A 265

K453

FORM V. S.
NO. 18

MARGIN RESERVED FOR BINDING

STATE OF MARYLAND

File No.....

DEPARTMENT OF HEALTH

REPORT OF MARRIAGE

County Carroll Town or City Westminster

Name of Groom A. Franklin Sterner Jr. Age 21

Residence Hanover Pa. Occupation Grocery

Color White Nativity Pa. Any prior Marriage.....
(State or Country)

If prior marriage, how and when dissolved.....

Name of person consenting when a minor.....
(Parent or Guardian)

Name of Bride Dorothy M. Klinedinst Age 18

Residence Hanover Pa. Occupation.....

Color White Nativity Pa. Any prior marriage.....
(State or Country)

If prior marriage, how and when dissolved.....

Name of person consenting when a minor.....
(Parent or Guardian)

Date of issue of License June 16 1936 County or City of issue Carroll

Date of Ceremony " " 1936 Performed at Westminster, Md.

Ceremony Performed by Rev. Nevin E. Smith

Signature of Clerk of Court Edwin M. Mellor Jr. (Carroll)
(County or City)

GOOD ONLY IN COUNTY WHERE ISSUED

Marriage License

STATE OF MARYLAND

_____ COUNTY

No. 41560

15154

THIRTY EIGHT

I Hereby Certify, That on this 5 day of Nov. Nineteen hundred and thirty the below, were by me united in marriage at ELKTON, MD. in accordance with the License issued by the Clerk of the Circuit Court of the County herein indicated.

_____ and _____
(Name of Groom) (Name of Bride)

Residence of Groom _____ Age ____ Color _____ Nativity _____
(State or Country)

Occupation _____ and who is _____
(State here whether single, widower or divorced as the case may be)

Residence of Bride _____ Age ____ Color _____ Nativity _____
(State or Country)

Occupation _____ and who is _____
(State here whether single, widow or divorced as the case may be)

Name of Person consenting if Groom is a Minor _____
(Parent or Guardian)

Name of Person consenting if Bride is a Minor _____
(Parent or Guardian)

_____
(State here whether the contracting parties are in any way related)

J. T. BAKER
Signature of Officiating Clergyman

MINISTER
Official Character

ELKTON, MD.
Address

Walter L. Brooks

This Certificate to be retained by the office of the Clerk of the Circuit Court for above named County.

S365

D250

FORM V. S.
NO. 18

MARGIN RESERVED FOR BINDING

STATE OF MARYLAND
DEPARTMENT OF HEALTH

File No.

REPORT OF MARRIAGE

County DORCHESTER Town or City CAMBRIDGE, MD

Name of Groom Albert Strong Age 53

Residence CAMBRIDGE, MD Occupation

Color Col Nativity U.S.A. (State or Country) Any prior Marriage Yes

If prior marriage, how and when dissolved widower

Name of person consenting when a minor (Parent or Guardian)

Name of Bride Lizzie Dickson Age 51

Residence CAMBRIDGE, MD Occupation

Color Col. Nativity U.S.A. (State or Country) Any prior marriage Yes

If prior marriage, how and when dissolved widow

Name of person consenting when a minor (Parent or Guardian)

Date of issue of License Oct 22nd 1935 County or City of issue DORCHESTER

Date of Ceremony Oct 26th 1935 Performed at Church Creek, Md

Ceremony Performed by Wm C West

Signature of Clerk of Court J Fred Dunn DORCHESTER (County or City)

S-365 D-615

GOOD ONLY IN COUNTY WHERE ISSUED

Marriage License

No. 13974

STATE OF MARYLAND

CECIL COUNTY

I Hereby Certify, That on this 26 day of Sept. Nineteen hundred and thirty THIRTY SIX the below, were by me united in marriage at ELKTON, MD. in accordance with the License issued by the Clerk of the Circuit Court of the County herein indicated.

ALBERT STERN (Name of Groom) and RUTH DORFMAN (Name of Bride)

Residence of Groom PHILADELPHIA PA. Age 26 Color W Nativity PA. (State or Country)

Occupation MANAGER and who is SINGLE (State here whether single, widower or divorced as the case may be)

Residence of Bride PHILADELPHIA PA. Age 21 Color W Nativity PA. (State or Country)

Occupation TYPIST and who is SINGLE (State here whether single, widow or divorced as the case may be)

Name of Person consenting if Groom is a Minor _____ (Parent or Guardian)

Name of Person consenting if Bride is a Minor _____ (Parent or Guardian)

NOT RELATED (State here whether the contracting parties are in any way related)

W. H. CALDWELL
Signature of Officiating Clergyman
BAPTIST MINISTER
Official Character
ELKTON, MD.
Address

Walter L. Lucas
Clerk of the Circuit Court

This Certificate to be retained by the office of the Clerk of the Circuit Court for above named County.

S-365

P-620

FORM V. S.
NO. 16

MARGIN RESERVED FOR BINDING

File No.....

STATE OF MARYLAND
DEPARTMENT OF HEALTH
REPORT OF MARRIAGE

County Garrett Town ~~or City~~ Oakland, Md.

Name of Groom Albert Charles Strimer Age 23 yrs.

Residence Parkersburg, W.Va. Occupation Office Mgr.

Color White Nativity Pennsylvania Any prior Marriage No.
(State or Country)

If prior marriage, how and when dissolved

Name of person consenting when a minor
(Parent or Guardian)

Name of Bride Margaret Virginia Parks Age 18 1/2 yrs.

Residence Fairmont, W.Va. Occupation Student

Color White Nativity W. Va. Any prior marriage No
(State or Country)

If prior marriage, how and when dissolved

Name of person consenting when a minor
(Parent or Guardian)

Date of issue of License June 11" 1932 County ~~or City~~ of issue Garrett

Date of Ceremony June 11" 1932 Performed at Oakland Md.

Ceremony Performed by J. N. Dawson

Signature of Clerk of Court A. G. Ross Garrett
(County or ~~City~~)

5365 S500

✓ GOOD ONLY IN COUNTY WHERE ISSUED

Marriage License

No. 24507

STATE OF MARYLAND
CECIL COUNTY

I Hereby Certify, That on this 18th day of Sept. Nineteen hundred and thirty the below, were by me united in marriage at ELKTON, MD. in accordance with the License issued by the Clerk of the Circuit Court of the County herein indicated.

ALBERT E. STERN (Name of Groom) and ALICE M. SNOW (Name of Bride)

Residence of Groom DOWNINGTOWN PA. Age 21 Color W Nativity PA (State or Country)

Occupation BENDER and who is SINGLE. (State here whether single, widower or divorced as the case may be)

Residence of Bride COATESVILLE PA. R.D.2 Age 18 Color W Nativity PA. (State or Country)

Occupation NONE and who is SINGLE. (State here whether single, widow or divorced as the case may be)

Name of Person consenting if Groom is a Minor (Parent or Guardian)

Name of Person consenting if Bride is a Minor (Parent or Guardian)

NOT RELATED. (State here whether the contracting parties are in any way related)

WILLIAM F. HOPKINS
Signature of Officiating Clergyman

MINISTER
Official Character

ELKTON, MD.
Address

Clerk of the Circuit Court

This Certificate to be retained by the office of the Clerk of the Circuit Court for above named County.

S-365

B620

ISSUED
GOOD ONLY IN COUNTY WHERE ISSUED
CLERK'S OFFICE
OCT 10 1936
WALTER E. BUCK, CLERK

Marriage License

No. 14419

STATE OF MARYLAND

CECIL COUNTY

I Hereby Certify that on this 10 day of Oct. Nineteen hundred and thirty SIX the below, were by me united in marriage at ELKTON, MD in accordance with the License issued by the Clerk of the Circuit Court of the County herein indicated.

R

[illegible] (Name of Groom) and [illegible] THY PRISCOE (Name of Bride)

Residence of Groom [illegible] Age [illegible] Color [illegible] Nativity [illegible] (State or Country)

Occupation [illegible] and who is SINGLE (State here whether single, widower or divorced as the case may be)

Residence of Bride [illegible] Age 17 Color W Nativity MD. (State or Country)

Occupation TYPIST and who is SINGLE (State here whether single, widow or divorced as the case may be)

Name of Person consenting if Groom is a Minor _____ (Parent or Guardian)

Name of Person consenting if Bride is a Minor MRS. WM. D. PRISCOE MOTHER (Parent or Guardian)

NOT RELATED (State here whether the contracting parties are in any way related)

REV. ALBERT E. THOMAS
Signature of Officiating Clergyman

PRESBY. MINISTER
Official Character

ELKTON, MD.
Address

Walter E. Buck
Clerk of the Circuit Court

This Certificate to be retained by the office of the Clerk of the Circuit Court for above named County.

5365

W10

86

FORM V. S.
NO. 19

MARGIN RESERVED FOR BINDING

STATE OF MARYLAND

File No.....

DEPARTMENT OF HEALTH

REPORT OF MARRIAGE

County Baltimore Town or City .....

Name of Groom Albert R Strauz Age 29 years

Residence 2108 Eagle St Balto Md Occupation .....

Color White Nativity .....Any prior Marriage No
(State or Country)

If prior marriage, how and when dissolved ~

Name of person consenting when a minor ~
(Parent or Guardian)

Name of Bride Hattie D Weibe Age 26 years

Residence Arbutus Md Occupation .....

Color White Nativity .....Any prior marriage No
(State or Country)

If prior marriage, how and when dissolved ~

Name of person consenting when a minor ~
(Parent or Guardian)

Date of issue of License Aug 26 1933 County or City of issue Towson Md

Date of Ceremony 1933 Performed at .....

Ceremony Performed by .....

Signature of Clerk of Court Louis Mc P Merryman
(County or City)

no return

L 36 1

GOOD ONLY IN COUNTY WHERE ISSUED

CLERK'S OFFICE

JUN 15 1938

Marriage License

STATE OF MARYLAND

CECIL COUNTY

No. 32375

L 262

5395

I Hereby Certify, That on this 15 day of June Nineteen hundred and thirty THIRTY EIGHT the below, were by me united in marriage at ELKTON, MD. in accordance with the License issued by the Clerk of the Circuit Court of the County herein indicated.

ALBERT MILLER STRONG (Name of Groom) and JANE FLEVIN LUSSIER (Name of Bride)

Residence of Groom ROCK HALL MD. Age 21 Color W Nativity MD. (State or Country)

Occupation YACHTSMAN and who is SINGLE (State here whether single, widower or divorced as the case may be)

Residence of Bride ROCK HALL MD. Age 18 Color W Nativity CANADA (State or Country)

Occupation NONE and who is SINGLE (State here whether single, widow or divorced as the case may be)

Name of Person consenting if Groom is a Minor (Parent or Guardian)

Name of Person consenting if Bride is a Minor (Parent or Guardian)

NOT RELATED (State here whether the contracting parties are in any way related.)

WILLIAM F. HOPKINS
Signature of Officiating Clergyman

MINISTER
Official Character

ELKTON, MD.
Address

Walter L. Brooks
Clerk of the Circuit Court

This Certificate to be retained by the office of the Clerk of the Circuit Court for above named County.

S365

11140

FORM V. S. NO. 18

294

STATE OF MARYLAND
DEPARTMENT OF HEALTH
REPORT OF MARRIAGE

File No.....

MARGIN RESERVED FOR BINDING

County Harford Town ~~or City~~ Bel Air

Name of Groom Albert W. Strong Age 28

Residence Havre de Grace, Md. Occupation

Color white Nativity Md. (State or Country) Any prior Marriage Yes

If prior marriage, how and when dissolved Widower

Name of person consenting when a minor (Parent or Guardian)

Name of Bride Ella Hipple Age 18

Residence Havre de Grace, Md. Occupation

Color white Nativity Md. (State or Country) Any prior marriage No

If prior marriage, how and when dissolved

Name of person consenting when a minor (Parent or Guardian)

Date of issue of License Jan. 31, 19 38 County ~~or City~~ of issue Harford

Date of Ceremony Feb. 19, 19 38 Performed at Darlington, Md.

Ceremony Performed by Rev. C. H. Mead

Signature of Clerk of Court Mary E. N. Resteau Harford (County or ~~City~~)

S365

S622

FORM V. S. NO. 18

File No. 23982

MARGIN RESERVED FOR BINDING

STATE OF MARYLAND
DEPARTMENT OF HEALTH
REPORT OF MARRIAGE

County ..... Town or City .....

Name of Groom Alex X Stremba Age 21

Residence Reading Pa Occupation Shoe factory

Color White Nativity U.S.A. Any prior Marriage —
(State or Country)

If prior marriage, how and when dissolved —

Name of person consenting when a minor —
(Parent or Guardian)

Name of Bride Cecelia M. Swierczewski Age 18

Residence Reading Pa Occupation Waiter

Color White Nativity U.S.A. Any prior marriage —
(State or Country)

If prior marriage, how and when dissolved —

Name of person consenting when a minor —
(Parent or Guardian)

Date of issue of License Jan 13 19 34 County or City of issue CE...

Date of Ceremony Jan 13 19 34 Performed at .....

Ceremony Performed by D. M. Cope

Signature of Clerk of Court .....
(County or City)

365

GOOD ONLY IN COUNTY WHERE ISSUED

Marriage License

No. 39218

STATE OF MARYLAND

CECIL COUNTY

13230

I Hereby Certify, That on this 6 day of Oct. Nineteen hundred and ~~thirty~~ THIRTY EIGHT the below, were by me united in marriage at ELKTON, MD. in accordance with the License issued by the Clerk of the Circuit Court of the County herein indicated.

ALFRED STEARN JR. (Name of Groom) and ANNA RUDY (Name of Bride)

Residence of Groom PHILA. PENNA. Age 40 Color WHITE Nativity PENNA. (State or Country)

Occupation SHIPPER and who is WIDOWER (State here whether single, widower or divorced as the case may be)

Residence of Bride PHILA. PENNA. Age 37 Color WHITE Nativity PENNA. (State or Country)

Occupation HOUSEWIFE and who is DIVORCED 1931 IN PHILA. PA. PLAINTIFF (State here whether single, widow or divorced as the case may be)

Name of Person consenting if Groom is a Minor _____ (Parent or Guardian)

Name of Person consenting if Bride is a Minor _____ (Parent or Guardian)

NOT RELATED. (State here whether the contracting parties are in any way related)

REV. R. J. STURGILL
Signature of Officiating Clergyman

BAPTIST MINISTER
Official Character

ELKTON, MD.
Address

Clerk of the Circuit Court

This Certificate to be retained by the office of the Clerk of the Circuit Court for above named County.

32/4636 8365 638 D300

FORM V. S. NO. 18

MARGIN RESERVED FOR BINDING

STATE OF MARYLAND File No.....

DEPARTMENT OF HEALTH

REPORT OF MARRIAGE

County HOWARD Town or City ELLICOTT CITY.

Name of Groom Alfred K. Stearns Age 40

Residence New York, N. Y. Occupation Investments

Color white Nativity N. Dakota (State or Country) Any prior Marriage yes

If prior marriage, how and when dissolved divorced (1937)

Name of person consenting when a minor (Parent or Guardian)

Name of Bride Martha E. Woodard Age 29

Residence New York N. Y. Occupation none

Color white Nativity Va. (State or Country) Any prior marriage yes

If prior marriage, how and when dissolved divorced (1934)

Name of person consenting when a minor (Parent or Guardian)

Date of issue of License June 16 1938 County or City of issue HOWARD

Date of Ceremony June 16 1938 Performed at ELLICOTT CITY

Ceremony Performed by Carl Mumford

Signature of Clerk of Court Benj. McLellan Jr. HOWARD (County or City)

S365

FORM V. S.
NO. 18

234

Y570

File No.

STATE OF MARYLAND
DEPARTMENT OF HEALTH
REPORT OF MARRIAGE

MARGIN RESERVED FOR BINDING

County Montgomery Town or City Rockville, Md.

Name of Groom Alfred P. Strong Age 42

Residence Mineral, Va. Occupation Carpenter

Color Wh. Nativity Va. (State or Country) Any prior Marriage No

If prior marriage, how and when dissolved

Name of person consenting when a minor (Parent or Guardian)

Name of Bride Martha C. Young Age 26

Residence Greenwood, Va. Occupation ...

Color Wh. Nativity Va. (State or Country) Any prior marriage No

If prior marriage, how and when dissolved

Name of person consenting when a minor (Parent or Guardian)

Date of issue of License Feb. 26 1938 County or City of issue Montgomery Co.

Date of Ceremony Feb. 26 1938 Performed at Rockville, Md.

Ceremony Performed by J. Lloyd Black

Signature of Clerk of Court C. K. Watkins, Montg. Co. (County or City)

S-365

M-460

FORM V. S.
NO. 18

MARGIN RESERVED FOR BINDING

STATE OF MARYLAND
DEPARTMENT OF HEALTH

File No.

REPORT OF MARRIAGE

County Garrett Town or ~~City~~ Oakland Md

Name of Groom Allan Goldsmith Stern Age 41

Residence Washington D.C. Occupation Engineer

Color White Nativity Pennsylvania (State or Country) Any prior Marriage Yes

If prior marriage, how and when dissolved by death, Feb. 6, 1930.

Name of person consenting when a minor (Parent or Guardian)

Name of Bride Margaret Benkert Miller Age 40

Residence Washington, D.C. Occupation Nurse

Color White Nativity Pennsylvania (State or Country) Any prior marriage Yes

If prior marriage, how and when dissolved by divorce Nov. 16, 1936.

Name of person consenting when a minor (Parent or Guardian)

Date of issue of License May 29 1937 County or ~~City~~ of issue

Date of Ceremony May 30 1937 Performed at Grantsville Md.

Ceremony Performed by C. J. Allender

Signature of Clerk of Court A. G. Ross

Garrett
(County or ~~City~~)

$2.75

ISSUED
GOOD ONLY IN COUNTY WHERE ISSUED
CLERK'S OFFICE
JUN 18 1938
WALTER E. BROOKS

Marriage License

STATE OF MARYLAND

CECIL COUNTY

No. 32468

P 761

5383

I Hereby Certify, That on this 18 day of June Nineteen hundred and thirty THIRTY EIGHT the below, were by me united in marriage at ELKTON, MD. in accordance with the License issued by the Clerk of the Circuit Court of the County herein indicated.

ALLEN R. STERNER (Name of Groom) and MARY PUSHCAROVICH (Name of Bride)

Residence of Groom KUTTSVILLE PA. Age 25 Color W Nativity PA (State or Country)

Occupation SCHOOL TEACHER and who is SINGLE (State here whether single, widower or divorced as the case may be)

Residence of Bride ST. CLAIR PA. Age 19 Color W Nativity PA (State or Country)

Occupation NONE and who is SINGLE (State here whether single, widow or divorced as the case may be)

Name of Person consenting if Groom is a Minor _____ (Parent or Guardian)

Name of Person consenting if Bride is a Minor _____ (Parent or Guardian)

NOT RELATED
(State here whether the contracting parties are in any way related

C. M. Cole
Signature of Officiating Clergyman

Baptist minister
Official Character

Elkton Md.
Address

Walter E. Brooks
Clerk of the Circuit Court

This Certificate to be retained by the office of the Clerk of the Circuit Court for above named County.

S-365

H-200

GOOD ONLY IN COUNTY WHERE ISSUED

Marriage License

No. 5087

STATE OF MARYLAND

WASHINGTON COUNTY

I Hereby Certify, That on this 10 day of January Nineteen hundred and thirty seven the below, were by me united in marriage at Hagerstown in accordance with the License issued by the Clerk of the Circuit Court of the County herein indicated. WASHINGTON.

ALOYSIUS F. STORM (Name of Groom) and B. MARIE HICKS (Name of Bride)

Residence of Groom EASTON, PENNA. Age 21 Color WHITE Nativity PENNA. (State or Country)

Occupation SALESMAN. and who is SINGLE (State here whether single, widower or divorced as the case may be)

Residence of Bride EASTON, PENNA. Age 19 Color WHITE Nativity P_NNA. (State or Country)

Occupation CASHIER. and who is SINGLE (State here whether single, widow or divorced as the case may be)

Name of Person consenting if Groom is a Minor (Parent or Guardian)

Name of Person consenting if Bride is a Minor (Parent or Guardian)

NOT RELATED. (State here whether the contracting parties are in any way related)

ISSUED

JAN 10 1937.

J. S. Simon,
Signature of Officiating Clergyman

Minister,
Official Character

Hagerstown, Md.
Address

This Certificate to be retained by the office of the Clerk of the Circuit Court for above named County.

S 365 0000972

M 320

V. S. A-23

MARGIN RESERVED FOR BINDING

STATE OF MARYLAND

File No.....

DEPARTMENT OF HEALTH

REPORT OF MARRIAGE

County Balto Town or City Towson

Name of Groom Andrew C Stranahaugh Age 22

Residence York Pa Occupation

Color White Nativity (State or Country) Any prior Marriage Single

If prior marriage, how and when dissolved

Name of person consenting when a minor (Parent or Guardian)

Name of Bride Romaine O Matthews Age 22

Residence York Pa Occupation

Color White Nativity (State or Country) Any prior marriage Single

If prior marriage, how and when dissolved

Name of person consenting when a minor (Parent or Guardian)

Date of issue of License Sept 7 1938 County or City of issue Towson

Date of Ceremony Sept 7 1938 Performed at Towson

Ceremony Performed by Clifford A Richmond

Signature of Clerk of Court Emerson Brown Jr (County or City)

S365 M643

GOOD ONLY IN COUNTY WHERE ISSUED

Marriage License

No. 24557

STATE OF MARYLAND
CECIL COUNTY

I Hereby Certify, That on this 21st day of Sept. Nineteen hundred and thirty THIRTY SEVEN the below, were by me united in marriage at Elkton in accordance with the License issued by the Clerk of the Circuit Court of the County herein indicated.

ANDREW W. STRAWHAND (Name of Groom) and MARY E. MARLATT (Name of Bride)

Residence of Groom HOLMDEL N. J. Age 44 Color W Nativity VA. (State or Country)

Occupation ELECTRICIAN and who is SINGLE (State here whether single, widower or divorced as the case may be)

Residence of Bride ENGLISHTOWN N. J. Age 41 Color W Nativity N.J. (State or Country)

Occupation HOUSEWORK and who is WIDOW (State here whether single, widow or divorced as the case may be)

Name of Person consenting if Groom is a Minor (Parent or Guardian)

Name of Person consenting if Bride is a Minor (Parent or Guardian)

NOT RELATED
(State here whether the contracting parties are in any way related)

WILLIAM F. HOPKINS
Signature of Officiating Clergyman

MINISTER
Official Character

ELKTON, MD.
Address

Walter L. Brack
Clerk of the Circuit Court

This Certificate to be retained by the office of the Clerk of the Circuit Court for above named County.

5365 M 265

GOOD ONLY IN COUNTY WHERE ISSUED

Marriage License

No. 36785

STATE OF MARYLAND

CECIL COUNTY

10980

I Hereby Certify, That on this 3 day of Sept. Nineteen hundred and thirty EIGHT the below, were by me united in marriage at ELKTON, MD. in accordance with the License issued by the Clerk of the Circuit Court of the County herein indicated.

ANTHONY STORNAUTIS (Name of Groom) and ANTOINETTE MISERENDINO (Name of Bride)

Residence of Groom PHILA. PA. Age 24 Color W Nativity PA. (State or Country)

Occupation MUSICIAN and who is SINGLE (State here whether single, widower or divorced as the case may be)

Residence of Bride PHILA. PA. Age 22 Color W Nativity N.Y. (State or Country)

Occupation OPERATOR and who is SINGLE (State here whether single, widow or divorced as the case may be)

Name of Person consenting if Groom is a Minor _____ (Parent or Guardian)

Name of Person consenting if Bride is a Minor _____ (Parent or Guardian)

NOT RELATED (State here whether the contracting parties are in any way related)

WILLIAM F. HOPKINS
Signature of Officiating Clergyman

MINISTER
Official Character

ELKTON, MD.
Address

Walter L. Price
Clerk of the Circuit Court

This Certificate to be retained by the office of the Clerk of the Circuit Court for above named County.

5365

FORM V. S. NO. 18

MARGIN RESERVED FOR BINDING

STATE OF MARYLAND

DEPARTMENT OF HEALTH

REPORT OF MARRIAGE

File No.....

County..... Town or City.....

Name of Groom Archie L. Starner Age 21

Residence Gardner, Pa. Occupation Labor

Color white Nativity Pa. (State or Country) Any prior Marriage No

If prior marriage, how and when dissolved.....

Name of person consenting when a minor..... (Parent or Guardian)

Name of Bride Marie Baumgardner Age 18

Residence Benderville, Pa. Occupation.....

Color white Nativity Pa. (State or Country) Any prior marriage No

If prior marriage, how and when dissolved.....

Name of person consenting when a minor..... (Parent or Guardian)

Date of issue of License Feb. 28, 1931 19 County or City of issue.....

Date of Ceremony Feb. 28, 1931 19 Performed at.....

Ceremony Performed by C. M. Cope, Baptist Minister, Hagerstown, Md.

Signature of Clerk of Court..... (County or City)

S 365

B200

GOOD ONLY IN COUNTY WHERE ISSUED

Marriage License

No. 53834

STATE OF MARYLAND

CECIL COUNTY

I Hereby Certify, That on this 6 day of Oct. Nineteen hundred and thirty FORTY, the below, were by me united in marriage at ELKTON, MD. in accordance with the License issued by the Clerk of the Circuit Court of the County herein indicated.

Baisch

[redacted] (Name of Groom) and [redacted] (Name of Bride)

Residence of Groom [redacted] Age [redacted] Color [redacted] Nativity [redacted] (State or Country)

Occupation [redacted] and who is [redacted] (State here whether single, widower or divorced as the case may be)

Residence of Bride [redacted] Age [redacted] Color [redacted] Nativity [redacted] (State or Country)

Occupation [redacted] and who is [redacted] (State here whether single, widow or divorced as the case may be)

Name of Person consenting if Groom is a Minor _____ (Parent or Guardian)

Name of Person consenting if Bride is a Minor _____ (Parent or Guardian)

[redacted] (State here whether the contracting parties are in any way related)

REV. R. J. STURGILL

Signature of Officiating Clergyman

BAPTIST MINISTER

Official Character

ELKTON, MD.

Address

Walter L. Bruce

This Certificate to be retained by the office of the Clerk of the Circuit Court for above named County.

Clerk of the Circuit Court

5365

R620

FORM V. S. NO. 18

MARGIN RESERVED FOR BINDING

STATE OF MARYLAND

File No. 23740

DEPARTMENT OF HEALTH

REPORT OF MARRIAGE

County CECIL Town or City ELKTON, MD.

Name of Groom Arnold Strong Age 21

Residence Bridgeton, N.J. Occupation Glove Factory

Color White Nativity N.J. (State or Country) Any prior Marriage ✓

If prior marriage, how and when dissolved ✓

Name of person consenting when a minor ✓ (Parent or Guardian)

Name of Bride Claudine Roark Age 19

Residence Millville, N.J. Occupation ✓

Color White Nativity N.J. (State or Country) Any prior marriage ✓

If prior marriage, how and when dissolved ✓

Name of person consenting when a minor ✓ (Parent or Guardian)

Date of issue of License Dec. 23, 1933 County or City of issue CECIL (County or City)

Date of Ceremony Dec. 23, 1933 Performed at ELKTON, MD.

Ceremony Performed by

Signature of Clerk of Court Dwight Andrew

S365

S536

FORM V. S.
NO. 18

MARGIN RESERVED FOR BINDING

STATE OF MARYLAND

DEPARTMENT OF HEALTH

REPORT OF MARRIAGE

File No.

County ~~[illegible]~~ Town or City CUMBERLAND, MD

Name of Groom Arthur Stern Age 45

Residence Frederick Md Occupation

Color White Nativity (State or Country) Any prior Marriage

If prior marriage, how and when dissolved

Name of person consenting when a minor (Parent or Guardian)

Name of Bride Amanthar N. Snider Age 25

Residence Frederick Md Occupation

Color White Nativity (State or Country) Any prior marriage

If prior marriage, how and when dissolved

Name of person consenting when a minor (Parent or Guardian)

Date of issue of License Mar 29 1935 County or City of issue

Date of Ceremony Mar 29 1935 Performed at CUMBERLAND, MD

Ceremony Performed by H.H. Sharp Min

Signature of Clerk of Court [illegible] (County or City)

S-365

M-230

Marriage License

No. 7361

STATE OF MARYLAND

CLERK'S OFFICE
MAR 28 1936
WALTER E. BUSH, CLERK

THIRTY SIX

I Hereby Certify, That on this 28th day of Mar. Nineteen hundred and thirty the below, were by me united in marriage at ELKTON, MD. in accordance with the License issued by the Clerk of the Circuit Court hereinafter indicated.

ARTHUR C. [illegible] and ESTELLA M. EST
(Name of Groom) (Name of Bride)

Residence of Grcom CALTO. MD. Age 36 Color W Nativity N.J.
(State or Country)

Occupation SALESMAN and who is SINGLE.
(State here whether single, widower or divorced as the case may be)

Residence of Bride BRIDGETON N.J. Age 43 Color W Nativity N.J.
(State or Country)

Occupation NONE and who is DIVORCED 2/26/20 CLEVELAND OHIO PLAINTIFF.
(State here whether single, widow or divorced as the case may be)

Name of Person consenting if Groom is a Minor
(Parent or Guardian)

Name of Person consenting if Bride is a Minor
(Parent or Guardian)

NOT RELATED.
(State here whether the contracting parties are in any way related)

C. [illegible] C.
Official Character

Baptist [illegible]
(Address)

[illegible]

Walter E. [illegible] Clerk

This Certificate to be returned,
within thirty days from the date of marriage to the office of the Clerk of the Circuit Court for CECIL County.

8-365 4655

GOOD ONLY IN COUNTY WHERE ISSUED

Marriage License

No. 3629

STATE OF MARYLAND

WASHINGTON. COUNTY

I Hereby Certify, That on this 14 day of August Nineteen hundred and thirty six the below, were by me united in marriage at Hagerstown in accordance with the License issued by the Clerk of the Circuit Court of the County herein indicated.

ANTHUR H STRUNK (Name of Groom) and PEARL GARMAN (Name of Bride)

Residence of Groom STATE COLLEGE PA Age 23 Color WH Nativity PA (State or Country)

Occupation PAINTER and who is SINGLE (State here whether single, widower or divorced as the case may be)

Residence of Bride STATE COLLEGE Age 20 Color WH Nativity PA (State or Country)

Occupation HOME and who is SINGLE (State here whether single, widow or divorced as the case may be)

Name of Person consenting if Groom is a Minor (Parent or Guardian)

Name of Person consenting if Bride is a Minor (Parent or Guardian)

NOT RELATED (State here whether the contracting parties are in any way related)

ISSUED AUG 14 1936

Paul B. Watlington, Signature of Officiating Clergyman

14T AUGUST

Pastor First Baptist Ch. Official Character

512 Washington Square, City Address

This Certificate to be retained by the office of the Clerk of the Circuit Court for above named County.

S-365

S-152

FORM V. S. NO. 18

MARGIN RESERVED FOR BINDING

STATE OF MARYLAND

DEPARTMENT OF HEALTH

REPORT OF MARRIAGE

File No.....

County Harford Town of ~~City~~ Bel Air

Name of Groom Arthur LeRoy Stern Age 29

Residence Gap, Pa. Occupation Mechanic

Color White Nativity Pa. (State or Country) Any prior Marriage No

If prior marriage, how and when dissolved

Name of person consenting when a minor (Parent or Guardian)

Name of Bride Esther M. Spence Age 18

Residence Parkesburg, Pa. Occupation - - -

Color White Nativity Pa. (State or Country) Any prior marriage No

If prior marriage, how and when dissolved

Name of person consenting when a minor (Parent or Guardian)

Date of issue of License Nov. 30 19 36 County ~~of City~~ of issue Harford

Date of Ceremony Nov. 30 19 36 Performed at Darlington, Md.

Ceremony Performed by Edwin Luke Shelling

Signature of Clerk of Court [signature] Harford (County ~~or City~~)

31

3221

S-365

W-435

FORM V. S. NO. 18

MARGIN RESERVED FOR BINDING

STATE OF MARYLAND

DEPARTMENT OF HEALTH

File No.....

REPORT OF MARRIAGE

County HOWARD Town or City ELLICOTT CITY.

Name of Groom Arthur P. Strong Age 43

Residence Balto, City Occupation Steam-fitter

Color White Nativity Mich (State or Country) Any prior Marriage yes

If prior marriage, how and when dissolved Widower

Name of person consenting when a minor —

Name of Bride Elizabeth R. Walden (Parent or Guardian) Age 42

Residence Balto, City Occupation Housework

Color White Nativity Md (State or Country) Any prior marriage —

If prior marriage, how and when dissolved Single

Name of person consenting when a minor —

(Parent or Guardian)

Date of issue of License 8th June 1937 County or City of issue HOWARD

Date of Ceremony 8th June 1937 Performed at Ellicott City

Ceremony Performed by Thomas M. Dickey, Ellicott City, Md.

Signature of Clerk of Court Benj' Mellor Jr. HOWARD

(County or City)

S-365

FORM V. S.
NO. 18

MARGIN RESERVED FOR BINDING

File No. K 120

STATE OF MARYLAND
DEPARTMENT OF HEALTH

REPORT OF MARRIAGE

County ALLEGANY. Town or City CUMBERLAND, MD.

Name of Groom August J Strumbus STRUMBUS Age 22

Residence Belle Vernon Pa Occupation

Color White Nativity (State or Country) Any prior Marriage No

If prior marriage, how and when dissolved

Name of person consenting when a minor (Parent or Guardian)

Name of Bride Caroline S. Kaifes Age 19

Residence Belle Vernon Pa Occupation

Color White Nativity (State or Country) Any prior marriage No

If prior marriage, how and when dissolved

Name of person consenting when a minor (Parent or Guardian)

Date of issue of License Nov 4 1936 County or City of issue ALLEGANY.

Date of Ceremony Nov 2 1936 Performed at CUMBERLAND, MD.

Ceremony Performed by Nile Webb Mn CUMBERLAND, MD

Signature of Clerk of Court [illegible] ALLEGANY. (County or City)

S 365

H 516

FORM V S.
NO. 18

MARGIN RESERVED FOR BINDING

STATE OF MARYLAND File No.....

DEPARTMENT OF HEALTH

REPORT OF MARRIAGE

County Carroll Town or City Westminster

Name of Groom B. Roden W. Steiner Age 23

Residence Hanover, Pa. Occupation Clerk

Color white Nativity Md. Any prior Marriage.....
(State or Country)

If prior marriage, how and when dissolved.....

Name of person consenting when a minor.....
(Parent or Guardian)

Name of Bride Laverne P. Hemlest Age 20

Residence Westminster, Md. Occupation Factory

Color White Nativity Md. Any prior marriage.....
(State or Country)

If prior marriage, how and when dissolved.....

Name of person consenting when a minor.....
(Parent or Guardian)

Date of issue of License Dec. 19, 1936 County or City of issue Carroll

Date of Ceremony " 25, 1936 Performed at Silver Run, Md.

Ceremony Performed by Rev. Felix B. Peck, " "

Signature of Clerk of Court Leo D. Maus (Carroll)
(County or City)

S 365

R 560

FORM V. S.
NO. 18

MARGIN RESERVED FOR BINDING

STATE OF MARYLAND
DEPARTMENT OF HEALTH

File No.

REPORT OF MARRIAGE

County of Harford Town ~~or City~~ Bel Air

Name of Groom C. Kenneth Stermer Age 21

Residence Glen Rock, Pa. Occupation

Color white Nativity Pa. (State or Country) Any prior Marriage single

If prior marriage, how and when dissolved

Name of person consenting when a minor (Parent or Guardian)

Name of Bride Hazel Nevada Rehmeyer Age 18

Residence Hungerford, Pa Occupation

Color white Nativity Pa. (State or Country) Any prior marriage single

If prior marriage, how and when dissolved

Name of person consenting when a minor (Parent or Guardian)

Date of issue of License 28th, Aug. 19 37 County ~~or City~~ of issue Harford

Date of Ceremony Aug. 28, 19 37 Performed at Ayres Chapel

Ceremony Performed by M. E. Dearholt

Signature of Clerk of Court [signature] Harford (County ~~or City~~)

5365

M620

FORM V. S.
NO. 18

MARGIN RESERVED FOR BINDING

STATE OF MARYLAND

File No.....

DEPARTMENT OF HEALTH

REPORT OF MARRIAGE

County Carroll Town or City Westminster

Name of Groom Calvin David Starner Age 19

Residence Westminster Md. Occupation Farmer

Color white Nativity Md. Any prior Marriage.....
(State or Country)

If prior marriage, how and when dissolved.....

Name of person consenting when a minor Arthur D. Starner
(Parent or Guardian)

Name of Bride Olive Etta Myers Age 18

Residence Westminster, Md. Occupation.....

Color White Nativity Md. Any prior marriage.....
(State or Country)

If prior marriage, how and when dissolved.....

Name of person consenting when a minor.....
(Parent or Guardian)

Date of issue of License Sept. 24 1937 County or City of issue Carroll

Date of Ceremony " 25 1937 Performed at Silver Run, Md.

Ceremony Performed by H. C. Saltzgiver, " "

Signature of Clerk of Court Levi D. Mauss (Carroll)
(County or City)

S-365

G-500

FORM V. S. NO. 18

MARGIN RESERVED FOR BINDING

STATE OF MARYLAND

File No.....

DEPARTMENT OF HEALTH

Hagerstown, Washington Co. Maryland

REPORT OF MARRIAGE

County..... Town or City.....

Name of Groom Carl Strunk Age 21

Residence Williamsport, Pa. Occupation.....

Color white Nativity Pa. (State or Country) Any prior Marriage No

If prior marriage, how and when dissolved.....

Name of person consenting when a minor..... (Parent or Guardian)

Name of Bride Frances Gheen Age 18

Residence Williamsport, Pa. Occupation.....

Color white Nativity Pa. (State or Country) Any prior marriage No

If prior marriage, how and when dissolved.....

Name of person consenting when a minor..... (Parent or Guardian)

Date of issue of License July 6, 1931 19 County or City of issue Washington

Date of Ceremony July 6, 1931 19 Performed at Hagerstown

Ceremony Performed by Rev. J. M. Carter, Min. of Gospel, Hagerstown, Md.

Signature of Clerk of Court Edward Unwerth Washington (County or City)

S-365

#-670

FORM V. S. NO. 16

MARGIN RESERVED FOR BINDING

STATE OF MARYLAND

DEPARTMENT OF HEALTH

REPORT OF MARRIAGE

File No. 27997

County CECIL Town or City ELKTON, MD.

Name of Groom Carl Strenke Age 29

Residence Shenandoah, Pa. Occupation Salesman

Color White Nativity Germany (State or Country) Any prior Marriage ✓

If prior marriage, how and when dissolved ✓

Name of person consenting when a minor ✓ (Parent or Guardian)

Name of Bride Margaret E. Harris Age 20

Residence Frackville, Pa. Occupation ✓

Color White Nativity Pa. (State or Country) Any prior marriage ✓

If prior marriage, how and when dissolved ✓

Name of person consenting when a minor ✓ (Parent or Guardian)

Date of issue of License Sept. 25, 1934 County or City of issue CECIL

Date of Ceremony Sept. 25, 1934 Performed at ELKTON, MD.

Ceremony Performed by Edward Minor.

Signature of Clerk of Court Ralph Andrews CECIL (County or City)

8365

B 634

FORM V. S. NO. 18

MARGIN RESERVED FOR BINDING

STATE OF MARYLAND

DEPARTMENT OF HEALTH

REPORT OF MARRIAGE

File No. 1865

County Balto Town or City Towson Md

Name of Groom Carl G Storm Age 31 years

Residence 3013 Pinewood Ave Occupation

Color White Nativity (State or Country) Any prior Marriage No

If prior marriage, how and when dissolved

Name of person consenting when a minor (Parent or Guardian)

Name of Bride Eva M Bradley Age 26 years

Residence Baltimore Md Occupation

Color White Nativity (State or Country) Any prior marriage No

If prior marriage, how and when dissolved

Name of person consenting when a minor (Parent or Guardian)

Date of issue of License Dec 1 1936 County or City of issue Towson Md

Date of Ceremony Dec 1 1936 Performed at Towson Md

Ceremony Performed by George Edwin Mac Gorman Minister

Signature of Clerk of Court J Willing Browne Jr (County or City)

S 365 C 615

V. S. A-23

MARGIN RESERVED FOR BINDING

STATE OF MARYLAND

DEPARTMENT OF HEALTH

REPORT OF MARRIAGE

File No.

County Garrett Town or City Oakland

Name of Groom Carl George Starn Age 41

Residence Fairmont, W. Va. Occupation Car Inspector

Color white Nativity W. Va. (State or Country) Any prior Marriage Yes

If prior marriage, how and when dissolved by death Feb. 29, 1936

Name of person consenting when a minor (Parent or Guardian)

Name of Bride Emma Virginia Carpenter Age 25

Residence Fairmont, W. Va. Occupation housewifery

Color white Nativity W. Va. (State or Country) Any prior marriage No

If prior marriage, how and when dissolved

Name of person consenting when a minor (Parent or Guardian)

Date of issue of License Oct. 11 1940 County or City of issue Garrett

Date of Ceremony Oct 11 1940 Performed at Oakland, Md.

Ceremony Performed by J. E. Johnson

Signature of Clerk of Court A. G. Ross Garrett (County or City)

S-365

TP-200

V. S. A-23

MARGIN RESERVED FOR BINDING

STATE OF MARYLAND File No.....

DEPARTMENT OF HEALTH

REPORT OF MARRIAGE

County..... Town or City..... ALLEGANY

Name of Groom Carl George Storms Age 34

Residence Grantsville Md Occupation State Police

Color W Nativity Md. Any prior Marriage Div.
(State or Country)

If prior marriage, how and when dissolved.....

Name of person consenting when a minor.....
(Parent or Guardian)

Name of Bride Anna Elizabeth Rice Age 23

Residence Frostburg Md Occupation.....

Color W Nativity Md. Any prior marriage No
(State or Country)

If prior marriage, how and when dissolved.....

Name of person consenting when a minor.....
(Parent or Guardian)

Date of issue of License Jan. 16 1940 County or City of issue.....

Date of Ceremony Jan. 16 1940 Performed at Frostburg Md

Ceremony Performed by I. F. Kracke, Frostburg Md

Signature of Clerk of Court.....
(County or City)

S 365

F 260

FORM V. S. NO. 18

MARGIN RESERVED FOR BINDING

STATE OF MARYLAND

File No. 13928

DEPARTMENT OF HEALTH

REPORT OF MARRIAGE

County CECIL Town or City ELKTON, MD

Name of Groom Carl J Strohmeier Age 21

Residence Spinnerstown, Pa Occupation Hosiery Work

Color White Nativity Pa (State or Country) Any prior Marriage ✓

If prior marriage, how and when dissolved ✓

Name of person consenting when a minor ✓ (Parent or Guardian)

Name of Bride Naomi C Fisher Age 19

Residence Spinnerstown Pa Occupation ✓

Color White Nativity Pa (State or Country) Any prior marriage ✓

If prior marriage, how and when dissolved ✓

Name of person consenting when a minor ✓ (Parent or Guardian)

Date of issue of License July 27 1931 County or City of issue CECIL

Date of Ceremony July 27 1931 Performed at ELKTON, MD.

Ceremony Performed by Edward Munson

Signature of Clerk of Court [illegible] CECIL (County or City)

S 365 C002581 7/250

FORM V. S. NO. 16

MARGIN RESERVED FOR BINDING

STATE OF MARYLAND
DEPARTMENT OF HEALTH

File No.

REPORT OF MARRIAGE

County ALLEGANY Town or City CUMBERLAND, MD.

Name of Groom Carl Weible Strein Age 24

Residence Baltimore Md Occupation Clerk

Color W Nativity (State or Country) Any prior Marriage Divorced

If prior marriage, how and when dissolved

Name of person consenting when a minor (Parent or Guardian)

Name of Bride Marjorie Biggar Vaughn Age 24

Residence McKeesport Pa Occupation

Color W Nativity (State or Country) Any prior marriage No

If prior marriage, how and when dissolved

Name of person consenting when a minor (Parent or Guardian)

Date of issue of License Jun 17 1938 County or City of issue

Date of Ceremony Jun 17 1938 Performed at CUMBERLAND MD

Ceremony Performed by G. E. Baughman CUMBERLAND MD

Signature of Clerk of Court Robert Jackson ALLEGANY (County or City)

S 365

C 200

V. S. A-23

MARGIN RESERVED FOR BINDING

STATE OF MARYLAND File No.....

DEPARTMENT OF HEALTH

REPORT OF MARRIAGE

County Wicomico Town or City Salisbury

Name of Groom Carlisle Stroman Age 21

Residence Mardela Spg., Md., Occupation Laborer

Color Col. Nativity Pa. Any prior Marriage
(State or Country)

If prior marriage, how and when dissolved

Name of person consenting when a minor
(Parent or Guardian)

Name of Bride Margie Edna Cook Age 23

Residence Mardela Spg., Md., Occupation Laborer

Color Col. Nativity Md. Any prior marriage
(State or Country)

If prior marriage, how and when dissolved

Name of person consenting when a minor
(Parent or Guardian)

Date of issue of License July 13, 1940 County or City of issue Salisbury

Date of Ceremony Sept. 14, 1940 Performed at Pharsalia, Md.

Ceremony Performed by J. A. Stanley

Signature of Clerk of Court J. W. Clemons
(County or City)

A365

7/620

FORM V. S. NO. 18

MARGIN RESERVED FOR BINDING

STATE OF MARYLAND File No.....

DEPARTMENT OF HEALTH

REPORT OF MARRIAGE

County Frederick Town or City Frederick

Name of Groom Carroll B. Strunk Age 26

Residence 181 S. Railroad St. Hummelstown, Pa. Occupation Chauffeur

Color white Nativity Pa. (State or Country) Any prior Marriage no

If prior marriage, how and when dissolved -------

Name of person consenting when a minor -------- (Parent or Guardian)

Name of Bride Mary E. Meyers Age 26

Residence Popular St. Hummelstown, Pa. Occupation Dress Maker

Color white Nativity Pa. (State or Country) Any prior marriage yes

If prior marriage, how and when dissolved divorced in Dauphin Co. in 1930

Name of person consenting when a minor -------- (Parent or Guardian)

Date of issue of License Nov. 9, 19 35 County or City of issue Frederick

Date of Ceremony Nov. 9, 19 35 Performed at Frederick

Ceremony Performed by Amos John Traver 33 E. Church St., Frederick, Md.

Signature of Clerk of Court Eli G. Haugh Frederick (County or City)

S-365

P-240

FORM V S. NO. 18

MARGIN RESERVED FOR BINDING

STATE OF MARYLAND

DEPARTMENT OF HEALTH

REPORT OF MARRIAGE

File No.....

County ALLEGANY. Town or City CUMBERLAND, MD.

Name of Groom Charles Straub Age 26

Residence Ebensburgh Pa Occupation .....

Color White Nativity ..... Any prior Marriage No

(State or Country)

If prior marriage, how and when dissolved .....

Name of person consenting when a minor .....

(Parent or Guardian)

Name of Bride Elizabeth E. Sicilo Age 21

Residence Ebensburgh Pa Occupation .....

Color White Nativity ..... Any prior marriage No

(State or Country)

If prior marriage, how and when dissolved .....

Name of person consenting when a minor .....

(Parent or Guardian)

Date of issue of License Feb 14 1931 County or City of issue [illegible]

Date of Ceremony Feb 14 1931 Performed at [illegible]

Ceremony Performed by Ed Sager Jr.

Signature of Clerk of Court .....

(County or City)

8365

✓ GOOD ONLY IN COUNTY WHERE ISSUED

Marriage License

STATE OF MARYLAND

CECIL COUNTY

No. 38821

P362

13251

I Hereby Certify, That on this 1st day of Oct. Nineteen hundred and thirty EIGHT the below, were by me united in marriage at ELKTON, MD. in accordance with the License issued by the Clerk of the Circuit Court of the County herein indicated.

CHARLES STROHM (Name of Groom) and URSULA PIETREK (Name of Bride)

Residence of Groom NEW YORK N. Y. Age 21 Color W Nativity GERMANY (State or Country)

Occupation MACHINIST and who is SINGLE (State here whether single, widower or divorced as the case may be)

Residence of Bride NEW YORK N. Y. Age 18 Color W Nativity GERMANY (State or Country)

Occupation CLERK and who is SINGLE (State here whether single, widow or divorced as the case may be)

Name of Person consenting if Groom is a Minor _____ (Parent or Guardian)

Name of Person consenting if Bride is a Minor _____ (Parent or Guardian)

NOT RELATED.
(State here whether the contracting parties are in any way related)

REV. P. K. LAMBERT
Signature of Officiating Clergyman

MINISTER
Official Character

ELKTON, MD.
Address

Clerk of the Circuit Court

This Certificate to be retained by the office of the Clerk of the Circuit Court for above named County.

S-365

B [illegible]

GOOD ONLY IN COUNTY WHERE ISSUED

Marriage License

STATE OF MARYLAND

[illegible]SHINGTON COUNTY

No. 5094

I Hereby Certify, That on this 11 day of January Nineteen hundred and thirty seven the below, were by me united in marriage at Hagerstown in accordance with the License issued by the Clerk of the Circuit Court of the County herein indicated.

CHARLES A. SHELTROM (Name of Groom) and [illegible] (Name of Bride)

Residence of Groom [illegible], PA. Age 21 Color WHITE Nativity PA. (State or Country)

Occupation LABORER and who is SINGLE (State here whether single, widower or divorced as the case may be)

Residence of Bride HUTTINGTON, PA. Age 10 Color WHITE Nativity PA. (State or Country)

Occupation NONE and who is SINGLE (State here whether single, widow or divorced as the case may be)

Name of Person consenting if Groom is a Minor _____ (Parent or Guardian)

Name of Person consenting if Bride is a Minor _____ (Parent or Guardian)

NOT (State here whether the contracting parties are in any way related)

ISSUED

JAN 11 1937

Rev. F. G. Mentzer,
Signature of Officiating Clergyman

Minister of the Gospel,
Official Character

38 S. Locust St., City
Address

This Certificate to be retained by the office of the Clerk of the Circuit Court for above named County.

S. 365

J-520

FORM V. S. NO. 18

MARGIN RESERVED FOR BINDING

STATE OF MARYLAND

DEPARTMENT OF HEALTH

REPORT OF MARRIAGE

File No.....

County Montgomery Town or City Rockville, Md.

Name of Groom Charles A. Strames Age 21

Residence Lanham, Md. Occupation Printer

Color White Nativity Maryland (State or Country) Any prior Marriage No

If prior marriage, how and when dissolved ---

Name of person consenting when a minor ---- (Parent or Guardian)

Name of Bride Catherine Marie James Age 18

Residence Lanham, Md. Occupation ---

Color White Nativity District of Columbia (State or Country) Any prior marriage No

If prior marriage, how and when dissolved ---

Name of person consenting when a minor --- (Parent or Guardian)

Date of issue of License Mar. 1, 1932 County or City of issue Montgomery County

Date of Ceremony Mar. 1, 1932 Performed at Rockville, Md.

Ceremony Performed by Bertram M. Osgood, Rockville, Md.

Signature of Clerk of Court Clayton K. Watkins, Montgomery County (County or City)

S 36 S-5-52

GOOD ONLY IN COUNTY WHERE ISSUED

Marriage License

No. 15691

STATE OF MARYLAND

CECIL COUNTY

THIRTY SIX

I ~~Hereby Certify~~, That on this 14 day of Nov. Nineteen hundred and thirty the below, were by me united in marriage at ELKTON, MD in accordance with the License issued by the Clerk of the Circuit Court of the County herein indicated.

CHARL[illegible] STROM (Name of Groom) and CHARLOTTE SIMMONS (Name of Bride)

Residence of Groom PHILADELPHIA PA. Age 33 Color W Nativity PA. (State or Country)

Occupation CABINET ~~XXXXXTXX~~ MAKER and who is DIVORCED 1935 (State here whether single, widower or divorced as the case may be)

Residence of Bride PHILADELPHIA PA. Age 21 Color W Nativity PA. (State or Country)

Occupation NONE and who is SINGLE (State here whether single, widow or divorced as the case may be)

Name of Person consenting if Groom is a Minor _____ (Parent or Guardian)

Name of Person consenting if Bride is a Minor _____ (Parent or Guardian)

NOT RELATED

(State here whether the contracting parties are in any way related)

C. M. Cope Minister Md.

Signature of Officiating Clergyman

By Fist Elkton

Official Character

Address

This Certificate to be retained by the office of the Clerk of the Circuit Court for above named County.

A 365

M 626

FORM V. S. NO. 18

MARGIN RESERVED FOR BINDING

STATE OF MARYLAND

File No.....

DEPARTMENT OF HEALTH

REPORT OF MARRIAGE

County Garrett Town of ~~City~~ Oakland Md.

Name of Groom Charles Alexander Strong Age 26

Residence Rockwood, Pa. Occupation Insurance agent

Color White Nativity Pennsylvania Any prior Marriage No

(State or Country)

If prior marriage, how and when dissolved

Name of person consenting when a minor

(Parent or Guardian)

Name of Bride Erma Blanche Kregar Age 25

Residence Somerset Pa. Occupation Nurse

Color White Nativity Pennsylvania Any prior marriage No.

(State or Country)

If prior marriage, how and when dissolved

Name of person consenting when a minor

(Parent or Guardian)

Date of issue of License August 4 1936 County ~~of City~~ of issue Garrett

Date of Ceremony Aug. 4 1936 Performed at Oakland Md.

Ceremony Performed by W.S. Patterson

Signature of Clerk of Court A.H. Kuhn

Garrett

(County or ~~City~~)

S 365

r/4 7/550

FORM V. S. NO. 18

MARGIN RESERVED FOR BINDING

STATE OF MARYLAND

File No.....

DEPARTMENT OF HEALTH

REPORT OF MARRIAGE

County Pr Geo Town or City up Marlboro

Name of Groom Charles C. Storm Age 18

Residence Lanham, md Occupation Clerk

Color W Nativity md. Any prior Marriage —
(State or Country)

If prior marriage, how and when dissolved —

Name of person consenting when a minor —
(Parent or Guardian)

Name of Bride Faye Audrey Newman Age 18

Residence Cottage City Occupation —

Color W Nativity md Any prior marriage 18
(State or Country)

If prior marriage, how and when dissolved —

Name of person consenting when a minor John Poponlakeas (guardian)
(Parent or Guardian)

Date of issue of License May 24 1935 County or City of issue Pr Geo

Date of Ceremony Sept 4 1935 Performed at Hyattsville

Ceremony Performed by Rev B. P. Robertson

Signature of Clerk of Court Brice Bowie Pr. Geo.
(County or City)

S365 E363

FORM V. S. NO. 18

MARGIN RESERVED FOR BINDING

STATE OF MARYLAND File No.....

DEPARTMENT OF HEALTH

REPORT OF MARRIAGE

County Baltimore Town or City Towson

Name of Groom Charles E Straining Age 21

Residence Harrisburg Pa Occupation

Color White Nativity (State or Country) Any prior Marriage

If prior marriage, how and when dissolved

Name of person consenting when a minor (Parent or Guardian)

Name of Bride June E Edwards Age 19

Residence Harrisburg Pa Occupation

Color White Nativity (State or Country) Any prior marriage

If prior marriage, how and when dissolved

Name of person consenting when a minor (Parent or Guardian)

Date of issue of License Oct 2nd 1937 County or City of issue Towson

Date of Ceremony Oct 2nd 1937 Performed at Towson

Ceremony Performed by George Edwin MacDorman

Signature of Clerk of Court E Willing Brown Jr. (County or City)

S 3685
0004323

E 350

FORM V. S.
NO. 18

MARGIN RESERVED FOR BINDING

STATE OF MARYLAND

File No.....

DEPARTMENT OF HEALTH

REPORT OF MARRIAGE

County ALLEGANY Town or City CUMBERLAND, MD.

Name of Groom Charles Edward Stringfellow Age 22

Residence Mill Hall, Pa. Occupation Laborer

Color Wh Nativity Pa. (State or Country) Any prior Marriage No.

If prior marriage, how and when dissolved.....

Name of person consenting when a minor..... (Parent or Guardian)

Name of Bride Mildred Jeannette Eaton Age 19

Residence Renova, Pa Occupation.....

Color Wh. Nativity Pa (State or Country) Any prior marriage No

If prior marriage, how and when dissolved.....

Name of person consenting when a minor..... (Parent or Guardian)

Date of issue of License Sept. 10, 1938 County or City of issue.....

Date of Ceremony Sept. 10, 1938 Performed at CUMBERLAND, MD.

Ceremony Performed by Rev. Curtis Ebise.

Signature of Clerk of Court Robert Jackson ALLEGANY (County or City)

S-365

FORM V. S. NO. 18

MARGIN RESERVED FOR BINDING

STATE OF MARYLAND
DEPARTMENT OF HEALTH
REPORT OF MARRIAGE

File No. 4620

County Frederick Town or City Frederick

Name of Groom Charles Edward Streams Age 21

Residence 156 W.All Saints St. Frederick, Md. Occupation Laborer

Color Colie Nativity Md. (State or Country) Any prior Marriage no

If prior marriage, how and when dissolved -------

Name of person consenting when a minor ------- (Parent or Guardian)

Name of Bride Mary Beatrice Harris Age 18

Residence Tuscarora Md. Occupation Home

Color Col. Nativity Md. (State or Country) Any prior marriage no

If prior marriage, how and when dissolved -------

Name of person consenting when a minor ------- (Parent or Guardian)

Date of issue of License Oct. 16, 1936 County or City of issue Frederick

Date of Ceremony Oct. 16, 1936 Performed at

Ceremony Performed by Rev. J. W. Townes, 143 W. All Saints St. Frederick, Md.

Signature of Clerk of Court Eli G. Haugh Frederick (County or City)

S-365

Y 5-20

GOOD ONLY IN COUNTY WHERE ISSUED

ISSUED
CLERK'S OFFICE
JUN 13 1936
WALTER E. BEEK,
CLERK

Marriage License

No. 9495

STATE OF MARYLAND

CECIL COUNTY

I Hereby Certify, That on this 13 day of June Nineteen hundred and thirty SIX the below were by me united in marriage at Elkton, Md. in accordance with the License issued by the Clerk of the Circuit Court of the County herein indicated.

CHARLES H. STROHMEIER (Name of Groom) and HELEN GANOWSKI (Name of Bride)

Residence of Groom IRVINGTON N. J. Age 24 Color W Nativity N. J. (State or Country)

Occupation [illegible] and who is SINGLE (State here whether single, widower or divorced as the case may be)

Residence of Bride IRVINGTON N. J. Age 18 Color W Nativity N. Y. (State or Country)

Occupation AT HOME and who is SINGLE (State here whether single, widow or divorced as the case may be)

Name of Person consenting if Groom is a Minor _____ (Parent or Guardian)

Name of Person consenting if Bride is a Minor _____ (Parent or Guardian)

NOT RELATED (State here whether the contracting parties are in any way related)

[illegible] Minister 2nd.
Signature of Officiating Clergyman

Baptist Elkton
Official Character

Address

This Certificate to be retained by the office of the Clerk of the Circuit Court for above named County. [illegible] of the [illegible]

S-365 M-250

FORM V. S.
NO. 18

MARGIN RESERVED FOR BINDING

STATE OF MARYLAND
DEPARTMENT OF HEALTH

File No. 27459

REPORT OF MARRIAGE

County CECIL Town or City ELKTON, MD.

Name of Groom Charles H. Stearns Age 28

Residence Quincy, Mass. Occupation Salesman

Color White Nativity Mass. (State or Country) Any prior Marriage ✓

If prior marriage, how and when dissolved ✓

Name of person consenting when a minor ✓ (Parent or Guardian)

Name of Bride Ellen Makin Age 26

Residence Padanaram, Mass. Occupation ✓

Color White Nativity Mass. (State or Country) Any prior marriage ✓

If prior marriage, how and when dissolved ✓

Name of person consenting when a minor ✓ (Parent or Guardian)

Date of issue of License Aug. 31, 1934 County or City of issue CECIL

Date of Ceremony Aug. 31 1934 Performed at ELKTON, MD.

Ceremony Performed by Edward Minor

Signature of Clerk of Court S Ralph Andrews CECIL (County or City)

S-365

M-325

FORM V. S. NO. 18

MARGIN RESERVED FOR BINDING

STATE OF MARYLAND

DEPARTMENT OF HEALTH

REPORT OF MARRIAGE

File No. 16373

County CECIL Town or City ELKTON, MD.

Name of Groom Charles J. Stremicks Age 19

Residence Marlin, Pa. Occupation Truck

Color White Nativity Pa. (State or Country) Any prior Marriage ✓

If prior marriage, how and when dissolved ✓

Name of person consenting when a minor Mrs. Inez Stremicks (Mother) (Parent or Guardian)

Name of Bride Myrle B. Watson Age 18

Residence Mt. Carbon, Pa. Occupation None

Color White Nativity Pa. (State or Country) Any prior marriage ✓

If prior marriage, how and when dissolved ✓

Name of person consenting when a minor ✓ (Parent or Guardian)

Date of issue of License Apr. 5, 1932 County or City of issue CECIL

Date of Ceremony Apr. 5, 1932 Performed at ELKTON, MD.

Ceremony Performed by W. W. Thompson

Signature of Clerk of Court S. Ralph Andrews CECIL (County or City)

S 365

M 252

FORM V. S. NO. 18

MARGIN RESERVED FOR BINDING

File No.....

STATE OF MARYLAND

DEPARTMENT OF HEALTH

REPORT OF MARRIAGE

County Frederick Town or City Frederick

Name of Groom Charles Thomas Stearn Jr. Age 35

Residence Rockville, Md. Occupation Farmer

Color White Nativity Md. (State or Country) Any prior Marriage none

If prior marriage, how and when dissolved

Name of person consenting when a minor (Parent or Guardian)

Name of Bride Beatrice P. McKnight Age 30

Residence Clarksburg, Md. Occupation -----

Color White Nativity Md. (State or Country) Any prior marriage yes

If prior marriage, how and when dissolved Divorced

Name of person consenting when a minor (Parent or Guardian)

Date of issue of License Nov. 2, 1937 County or City of issue Frederick

Date of Ceremony Nov. 2, 1937 Performed at Frederick

Ceremony Performed by Chas. E. Wehler, Frederick, Md.

Signature of Clerk of Court Ellis C. Wachter Frederick (County or City)

S-365

H-552

FORM V. S. NO. 18

MARGIN RESERVED FOR BINDING

STATE OF MARYLAND

File No.....

DEPARTMENT OF HEALTH

REPORT OF MARRIAGE

County..... Town or City.....

Name of Groom Charles W. Stem Age 22

Residence State College Md Occupation Student

Color White Nativity..... Any prior Marriage No.
(State or Country)

If prior marriage, how and when dissolved.....

Name of person consenting when a minor.....
(Parent or Guardian)

Name of Bride Florence M. Hemminger Age 21

Residence State College Md Occupation Student

Color White Nativity..... Any prior marriage No.
(State or Country)

If prior marriage, how and when dissolved.....

Name of person consenting when a minor.....
(Parent or Guardian)

Date of issue of License Jan 22 1937 County or City of issue.....

Date of Ceremony Jan 22 1937 Performed at.....

Ceremony Performed by J E Baughman

Signature of Clerk of Court.....
(County or City)

CERTIFIED
CLERK'S OFFICE
AUG 7 1940
GOOD ONLY IN COUNTY WHERE ISSUED
WALTER E. BUCK, CLERK

S-365

Marriage License

No. 51653

B-620

STATE OF MARYLAND
CECIL COUNTY

I Hereby Certify, That on this 7th day of Aug. Nineteen hundred and thirty FORTY the below, were by me united in marriage at North East in accordance with the License issued by the Clerk of the Circuit Court of the County herein indicated.

CHARLES WALTER STEARNS (Name of Groom) and DOROTHY H. [illegible]PISH (Name of Bride)

Residence of Groom [illegible] N. J. Age 21 Color [illegible] Nativity [illegible] (State or Country)

Occupation [illegible] and who is SINGLE (State here whether single, widower or divorced as the case may be)

Residence of Bride [illegible] N.J. Age 19 Color W Nativity N. J. (State or Country)

Occupation [illegible] and who is SINGLE (State here whether single, widow or divorced as the case may be)

Name of Person consenting if Groom is a Minor _____ (Parent or Guardian)

Name of Person consenting if Bride is a Minor _____ (Parent or Guardian)

NOT RELATED
(State here whether the contracting parties are in any way related)

J. T. BAKER
Signature of Officiating Clergyman

MINISTER
Official Character

North East, Md.
Address

This Certificate to be retained by the office of the Clerk of the Circuit Court for above named County.

Walter E. Buck
Clerk of the Circuit Court

S-365

GOOD ONLY IN COUNTY WHERE ISSUED

Marriage License

STATE OF MARYLAND

ALLEGANY COUNTY

H-4553

No. 19610

I Hereby Certify, That on this 26 day of Aug. Nineteen hundred and ~~thirty~~ 40 the below, were by me united in marriage at [illegible] in accordance with the License issued by the Clerk of the Circuit Court of the County herein indicated.

Charles Willard Sterner (Name of Groom) and Dorothy Mae Holman (Name of Bride)

Residence of Groom Ambridge, Pa. Age 24 Color White Nativity Pa. (State or Country)

Occupation Laborer and who is Single (State here whether single, widower or divorced as the case may be)

Residence of Bride Ambridge, Pa. Age 21 Color White Nativity Pa. (State or Country)

Occupation [blank] and who is Single (State here whether single, widow or divorced as the case may be)

Name of Person consenting if Groom is a Minor [blank] (Parent or Guardian)

Name of Person consenting if Bride is a Minor [blank] (Parent or Guardian)

Not Related (State here whether the contracting parties are in any way related)

L. D. Horn
Signature of Officiating Clergyman

Minister
Official Character

CUMBERLAND MD
Address

This Certificate to be retained by the office of the Clerk of the Circuit Court for above named County.

S 365

J 466

FORM V. S. NO. 18

MARGIN RESERVED FOR BINDING

STATE OF MARYLAND

DEPARTMENT OF HEALTH

REPORT OF MARRIAGE

File No. .....

County Frederick Town or City Frederick

Name of Groom Chester Harold Straining Age 22

Residence Harrisburg, Pa. Occupation Soldier

Color white Nativity Pa. (State or Country) Any prior Marriage no

If prior marriage, how and when dissolved -------

Name of person consenting when a minor ------ (Parent or Guardian)

Name of Bride Corrine Lucille Taylor Age 19

Residence Harrisburg, Pa. Occupation ------

Color white Nativity Pa. (State or Country) Any prior marriage no

If prior marriage, how and when dissolved -------

Name of person consenting when a minor ------ (Parent or Guardian)

Date of issue of License Sept. 3, 1935 County or City of issue Frederick

Date of Ceremony Sept. 3, 1935 Performed at Frederick

Ceremony Performed by A. R. Snedegar Minister M. E. Ch., Frederick, Md.

Signature of Clerk of Court Eli G. Haugh Frederick (County or City)

S365

V260

FORM V. S. NO. 18

MARGIN RESERVED FOR BINDING

STATE OF MARYLAND

File No.....

...gerstown, Washington Co.,
Maryland.

DEPARTMENT OF HEALTH

REPORT OF MARRIAGE

County.....Town or City.....

Name of Groom Chester W. Strine Age 46

Residence Steelton, Pa. Occupation Laborer

Color white Nativity Pa. (State or Country) Any prior Marriage No

If prior marriage, how and when dissolved.....

Name of person consenting when a minor.....
(Parent or Guardian)

Name of Bride Nellie Viccaro Age 28

Residence Steelton, Pa. Occupation None

Color white Nativity Pa. (State or Country) Any prior marriage No

If prior marriage, how and when dissolved.....

Name of person consenting when a minor.....
(Parent or Guardian) Washington.

Date of issue of License July 25, 1935 19 County or City of issue.....

Date of Ceremony July 25, 1935 19 Performed at Hagerstown

Ceremony Performed by Rev. J. M. Carter, Min. of the Gospel, Hagerstown

Signature of Clerk of Court Edward O. Edwards Washington.
(County or City)

L. 365

J-550

FORM V. S.
NO. 18

MARGIN RESERVED FOR BINDING

STATE OF MARYLAND

File No.....

DEPARTMENT OF HEALTH

REPORT OF MARRIAGE

County Carroll Town or City Westminster

Name of Groom Clair L. Sterner Age 20

Residence Hanover, Pa. Occupation farming

Color white Nativity U.S.A. Any prior Marriage.....
(State or Country)

If prior marriage, how and when dissolved.....

Name of person consenting when a minor.....
(Parent or Guardian)

Name of Bride Ethel J. Geisman Age 19

Residence Manchester, Md. Occupation factory

Color white Nativity U.S.A. Any prior marriage.....
(State or Country)

If prior marriage, how and when dissolved.....

Name of person consenting when a minor.....
(Parent or Guardian)

Date of issue of License Dec. 29, 1934 County or City of issue Carroll

Date of Ceremony " " 1934 Performed at Manchester Md "

Ceremony Performed by R. N. Rehmeyer

Signature of Clerk of Court Edwin M. Mellor Jr. (Carroll)
(County or City)

S 365

D 242

V. S. A-23

MARGIN RESERVED FOR BINDING

STATE OF MARYLAND

DEPARTMENT OF HEALTH

REPORT OF MARRIAGE

File No.....

County Montgomery Town or City Rockville, Md.

Name of Groom Clarence Aubrey Stromberg Age 22

Residence Fairland, Md. Occupation Sheet Metal Worker

Color Wh Nativity Wash. D. C. (State or Country) Any prior Marriage No.

If prior marriage, how and when dissolved

Name of person consenting when a minor (Parent or Guardian)

Name of Bride Mildred Douglas Age 18

Residence Fairland, Md. Occupation

Color Wh Nativity Ga. (State or Country) Any prior marriage No.

If prior marriage, how and when dissolved

Name of person consenting when a minor (Parent or Guardian)

Date of issue of License Aug 22nd 19 39 County or City of issue Montgomery Co.

Date of Ceremony Aug 22nd 19 39 Performed at Burtonsville, Md.

Ceremony Performed by Rev. Warner P. Thompson

Signature of Clerk of Court C. K. Watkins Montgomery Co. (County or City)

S365
817

W514

V. S. A-23

MARGIN RESERVED FOR BINDING

STATE OF MARYLAND File No.....

DEPARTMENT OF HEALTH

REPORT OF MARRIAGE

County [redacted] COUNTY, MD. Town or City UPPER MARLBORO, MD.

Name of Groom Clarence Orville Strawn Age 35

Residence Washington, D.C. Occupation Machinist

Color wh. Nativity Iowa. Any prior Marriage Yes
(State or Country)

If prior marriage, how and when dissolved Divorced

Name of person consenting when a minor ✓
(Parent or Guardian)

Name of Bride Mary Winfield Age 22

Residence Washington, D.C. Occupation None

Color wh. Nativity Virginia Any prior marriage No.
(State or Country)

If prior marriage, how and when dissolved ✓

Name of person consenting when a minor ✓
(Parent or Guardian)

Date of issue of License Oct. 7 1938 County or City of issue UPPER MARLBORO, MD.

Date of Ceremony Oct. 7 1938 Performed at Camp Springs, Md.

Ceremony Performed by Rev. Henry N. Rowland

Signature of Clerk of Court Bucie Bowie PRINCE GEORGE'S COUNTY, MD.
(County or City)

S 365

G 316

FORM V. S.
NO. 18

MARGIN RESERVED FOR BINDING

STATE OF MARYLAND

File No.....

DEPARTMENT OF HEALTH

REPORT OF MARRIAGE

County Carroll Town or City Westminster

Name of Groom Clarence L Stiner Age 27

Residence Shrewsbury, Pa. Occupation Laborer

Color white Nativity Pa. (State or Country) Any prior Marriage yes

If prior marriage, how and when dissolved widower

Name of person consenting when a minor..... (Parent or Guardian)

Name of Bride Mildred B Godfrey Age 19

Residence Shrewsbury, Pa. Occupation Presser

Color white Nativity Pa. (State or Country) Any prior marriage.....

If prior marriage, how and when dissolved.....

Name of person consenting when a minor..... (Parent or Guardian)

Date of issue of License Oct 9 1937 County or City of issue Carroll

Date of Ceremony " " 1937 Performed at Westminster, Md

Ceremony Performed by Geo A. Early

Signature of Clerk of Court Geo D Evans (Carroll) (County or City)

S-365 J-520

GOOD ONLY IN COUNTY WHERE ISSUED

Marriage License

STATE OF MARYLAND

WASHINGTON COUNTY

No. 6196

I Hereby Certify, That on this 29 day of May Nineteen hundred and thirty seven the below, were by me united in marriage at Hagerstown in accordance with the License issued by the Clerk of the Circuit Court of the County herein indicated.

CLAIR S. STERNER (Name of Groom) and BEATRICE R. JONES (Name of Bride)

Residence of Groom HANOVER, PA. Age 21 Color WHITE Nativity PA. (State or Country)

Occupation FARMER and who is SINGLE (State here whether single, widower or divorced as the case may be)

Residence of Bride WESTMINSTER, MD. Age 19 Color WHITE Nativity MD. (State or Country)

Occupation NONE and who is SINGLE (State here whether single, widow or divorced as the case may be)

Name of Person consenting if Groom is a Minor _____ (Parent or Guardian)

Name of Person consenting if Bride is a Minor _____ (Parent or Guardian)

NOT (State here whether the contracting parties are in any way related)

ISSUED MAY 29 1937

J. S. Simon,
Signature of Officiating Clergyman

Minister,
Official Character

Hagerstown, Md.
Address

This Certificate to be retained by the office of the Clerk of the Circuit Court for above named County.

S-365

F-425

FORM V. S. NO. 18

MARGIN RESERVED FOR BINDING

STATE OF MARYLAND

DEPARTMENT OF HEALTH

REPORT OF MARRIAGE

File No.....

County Carroll Town or City Westminster

Name of Groom Claude E. Storm Age 26

Residence Hanover, Pa. Occupation Painting

Color white Nativity U. S. A. (State or Country) Any prior Marriage

If prior marriage, how and when dissolved

Name of person consenting when a minor (Parent or Guardian)

Name of Bride Beatrice V. Hickinger Age 20

Residence Hanover, Pa. Occupation Factory

Color white Nativity U. S. A. (State or Country) Any prior marriage

If prior marriage, how and when dissolved divorced May 10/31

Name of person consenting when a minor dis (Parent or Guardian)

Date of issue of License Aug 17, 1931 County or City of issue Carroll

Date of Ceremony Aug 17, 1931 Performed at Manchester, Md.

Ceremony Performed by L. W. Rehmeyer, " "

Signature of Clerk of Court Edwin M. Fuller Jr (Carroll) (County or City)

S 365

P 412

FORM V. S. NO. 18

MARGIN RESERVED FOR BINDING

STATE OF MARYLAND

File No.....

DEPARTMENT OF HEALTH

REPORT OF MARRIAGE

County of Harford Town ~~or City~~ Bel Air

Name of Groom Claude H. Sturm Age 28

Residence Jeansville, Pa. Occupation

Color white Nativity Pa. (State or Country) Any prior Marriage single

If prior marriage, how and when dissolved

Name of person consenting when a minor (Parent or Guardian)

Name of Bride Adaline B. Phillips Age single

Residence Ashland, Pa. Occupation

Color white Nativity Pa. (State or Country) Any prior marriage single

If prior marriage, how and when dissolved

Name of person consenting when a minor (Parent or Guardian)

Date of issue of License Aug. 7, 1937 County ~~or City~~ of issue Harford

Date of Ceremony Aug. 7, 1937 Performed at Bel Air, Md.

Ceremony Performed by Rev. G. A. Ogg

Signature of Clerk of Court S. Yel. Carr Harford (County ~~or City~~)

5365

9456.

V. S. A-23

MARGIN RESERVED FOR BINDING

STATE OF MARYLAND File No.....

DEPARTMENT OF HEALTH

REPORT OF MARRIAGE

County Anne Arundel Town or City Annapolis, Md.

Name of Groom Clefford O. Strawn Age 34

Residence 1756 N. St. N.W. Washington D.C. Occupation .....

Color White Nativity ..... (State or Country) Any prior Marriage No

If prior marriage, how and when dissolved .....

Name of person consenting when a minor ..... (Parent or Guardian)

Name of Bride Marian Anne Gilmore Age 27

Residence ..... Occupation .....

Color White Nativity ..... (State or Country) Any prior marriage No

If prior marriage, how and when dissolved .....

Name of person consenting when a minor ..... (Parent or Guardian)

Date of issue of License 16 Aug. 1939 County or City of issue Annapolis Md.

Date of Ceremony 16 Aug. 1939 Performed at Annapolis Md.

Ceremony Performed by Roger J. Bergmeier

Signature of Clerk of Court John H. Hopkins, 3d. Clerk

Anne Arundel (County or ~~City~~)

S365

M/620

FORM V. S. NO. 16

MARGIN RESERVED FOR BINDING

STATE OF MARYLAND

DEPARTMENT OF HEALTH

File No.....

REPORT OF MARRIAGE

Hagerstown, Washington ~~RE~~

Maryland.

County..... Town or City.....

Name of Groom Clyde Wm. Strine Age 21

Residence Harrisburg, Pa. Occupation.....

Color white Nativity Not given (State or Country) Any prior Marriage No

If prior marriage, how and when dissolved.....

Name of person consenting when a minor..... (Parent or Guardian)

Name of Bride Evelyn Ditlow Myers Age 18

Residence New Cumberland, Pa. Occupation.....

Color white Nativity Not given (State or Country) Any prior marriage No

If prior marriage, how and when dissolved.....

Name of person consenting when a minor..... (Parent or Guardian) Washington.

Date of issue of License Jan. 24, 1935 19 County or City of issue.....

Hagerstown

Date of Ceremony Jan. 24, 1935 19 Performed at.....

Ceremony Performed by J.E. Kemp Horn, Pastor St. Pauls M.E. Ch., Hag.

Washington.

Signature of Clerk of Court Richard Ward

(County or City)

GOOD ONLY IN COUNTY WHERE ISSUED

FEB - 5 1938

CLERK

Marriage License

No. 28375

STATE OF MARYLAND

CECIL COUNTY

0000834

I Hereby Certify, That on this 5th day of Feb. Nineteen hundred and thirty EIGHT

the below, were by me united in marriage at ELKTON, MD. in accordance with the License issued by the Clerk of the Circuit Court of the County herein indicated.

_____ and _____
(Name of Groom) (Name of Bride)

Residence of Groom _____ Age _____ Color _____ Nativity _____ (State or Country)

Occupation _____ and who is _____ (State here whether single, widower or divorced as the case may be)

Residence of Bride _____ Age 21 Color _____ Nativity _____ (State or Country)

Occupation _____ and who is _____ (State here whether single, widow or divorced as the case may be)

Name of Person consenting if Groom is a Minor _____ (Parent or Guardian)

Name of Person consenting if Bride is a Minor _____ (Parent or Guardian)

_____ (State here whether the contracting parties are in any way related)

C. M. Cole
Signature of Officiating Clergyman

Baptist minister
Official Character

Elkton Md.
Address

Walter L. Brooke
Clerk of the Circuit Court

This Certificate to be retained by the office of the Clerk of the Circuit Court for above named County.

5365 M635

GOOD ONLY IN COUNTY WHERE ISSUED

SIGNED
CLERK'S OFFICE
MAR-1 1939
WALTER E. BUCK
CLERK

Marriage License

No. 43998

STATE OF MARYLAND
CECIL COUNTY

I Hereby Certify That on this 1st day of March Nineteen hundred and thirty THIRTY NINE the below, were by me united in marriage at ELKTON, MD. in accordance with the License issued by the Clerk of the Circuit Court of the County herein indicated.

CURT STERN JR. (Name of Groom) and JOSEPHINE MARTINEZ (Name of Bride)

Residence of Groom NEW YORK N. Y. Age 30 Color WHITE Nativity NEW YORK (State or Country)

Occupation STREET CAR COMPANY and who is SINGLE (State here whether single, widower or divorced as the case may be)

Residence of Bride NEW YORK N. Y. Age 27 Color WHITE Nativity NEW YORK (State or Country)

Occupation CLERK and who is SINGLE (State here whether single, widow or divorced as the case may be)

Name of Person consenting if Groom is a Minor _____ (Parent or Guardian)

Name of Person consenting if Bride is a Minor _____ (Parent or Guardian)

NOT RELATED.
(State here whether the contracting parties are in any way related)

REV. R. J. STURGILL
Signature of Officiating Clergyman

BAPTIST MINISTER
Official Character

ELKTON, MD.
Address

Walter E. Buck
Clerk of the Circuit Court

This Certificate to be retained by the office of the Clerk of the Circuit Court for above named County.

5365 W534

V. S. A-23

MARGIN RESERVED FOR BINDING

STATE OF MARYLAND

DEPARTMENT OF HEALTH

REPORT OF MARRIAGE

File No.

County Carroll Town or City Westminster

Name of Groom Curvin B. Sterner Age 21

Residence Lineboro, Md. Occupation Farming

Color white Nativity Md. (State or Country) Any prior Marriage

If prior marriage, how and when dissolved

Name of person consenting when a minor (Parent or Guardian)

Name of Bride Miriam T. Wentz Age 22

Residence Brodbecks, Pa. Occupation Domestic

Color white Nativity Md. (State or Country) Any prior marriage

If prior marriage, how and when dissolved

Name of person consenting when a minor (Parent or Guardian)

Date of issue of License March 4, 1939 County or City of issue Carroll

Date of Ceremony " " 1939 Performed at Manchester, Md.

Ceremony Performed by L. H. Rehmeyer, "

Signature of Clerk of Court Levi D. Maus (Carroll) (County or City)

S-365 S-363

GOOD ONLY IN COUNTY WHERE ISSUED

Marriage License

No. 17877

STATE OF MARYLAND

CECIL COUNTY

THIRTY SEVEN

ISSUED CLERK'S OFFICE JUN 26 1937 WALTER E. DOUG CLERK

I Hereby Certify, That on this [illegible] day of [illegible] Nineteen hundred and thirty the below, were by me united in marriage at [illegible] in accordance with the License issued by the Clerk of the Circuit Court of the County herein indicated.

D. DONALD STERNBERGH (Name of Groom) and MARCIA K. SATTERTHWAITE (Name of Bride)

Residence of Groom WEST LAWN PA. Age 21 Color W Nativity PA. (State or Country)

Occupation AUTOMOTIVE BRAKES and who is SINGLE. (State here whether single, widower or divorced as the case may be)

Residence of Bride READING PA. Age 20 Color W Nativity PA. (State or Country)

Occupation AT HOME and who is SINGLE. (State here whether single, widow or divorced as the case may be)

Name of Person consenting if Groom is a Minor _____ (Parent or Guardian)

Name of Person consenting if Bride is a Minor _____ (Parent or Guardian)

NOT RELATED. (State here whether the contracting parties are in any way related)

William F. Hopkins
Signature of Officiating Clergyman

Minister
Official Character

_____
Address

[illegible]
Clerk of the Circuit Court

This Certificate to be retained by the office of the Clerk of the Circuit Court for above named County.

S965 B263

GOOD ONLY IN COUNTY WHERE ISSUED

ISSUED
CLERK'S OFFICE
AUG 28 1939
CECIL COUNTY, MD.

Marriage License

No. 46287

STATE OF MARYLAND
CECIL COUNTY

I Hereby Certify, That on this 28th day of Aug, Nineteen hundred and thirty THIRTY NINE the below, were by me united in marriage at ELKTON, MD. in accordance with the License issued by the Clerk of the Circuit Court of the County herein indicated.

_____ (Name of Groom) and _____ (Name of Bride)

Residence of Groom _____ Age _____ Color _____ Nativity _____ (State or Country)

Occupation _____ and who is _____ (State here whether single, widower or divorced as the case may be)

Residence of Bride _____ Age 21 Color _____ Nativity _____ (State or Country)

Occupation _____ and who is _____ (State here whether single, widow or divorced as the case may be)

Name of Person consenting if Groom is a Minor _____ (Parent or Guardian)

Name of Person consenting if Bride is a Minor _____ (Parent or Guardian)

_____ (State here whether the contracting parties are in any way related)

J. T. BAKER
Signature of Officiating Clergyman

MINISTER
Official Character

ELKTON, MD.
Address

This Certificate to be retained by the office of the Clerk of the Circuit Court for above named ~~County~~.

Walter L. Brooks
Clerk of the Circuit Court

S-365

L-500

GOOD ONLY IN COUNTY WHERE ISSUED

CLERK'S OFFICE

OCT 10 1936

CLERK

Marriage License

No. 14409

STATE OF MARYLAND

CECIL COUNTY

I Hereby Certify, That on this 10 day of Oct. Nineteen hundred and thirty SIX the below, were by me united in marriage at Cherry Hill, Md. in accordance with the License issued by the Clerk of the Circuit Court of the County herein indicated.

_____ and _____
(Name of Groom) (Name of Bride)

Residence of Groom _____ Age _____ Color _____ Nativity _____
(State or Country)

Occupation _____ and who is _____
(State here whether single, widower or divorced as the case may be)

Residence of Bride _____ Age _____ Color _____ Nativity _____
(State or Country)

Occupation _____ and who is _____
(State here whether single, widow or divorced as the case may be)

Name of Person consenting if Groom is a Minor _____
(Parent or Guardian)

Name of Person consenting if Bride is a Minor _____
(Parent or Guardian)

_____
(State here whether the contracting parties are in any way related)

Frank T. McCorkle
Signature of Officiating Clergyman

Minister Cherry Hill M.E. Church
Official Character

ELKTON, MD. - R.D. 5.
Address

Clerk of the Circuit Court

This Certificate to be retained by the office of the Clerk of the Circuit Court for above named County.

29
234

P362

FORM V. S.
NO. 18

S365

MARGIN RESERVED FOR BINDING

STATE OF MARYLAND
DEPARTMENT OF HEALTH
REPORT OF MARRIAGE

File No.

County HOWARD Town or City ELLICOTT CITY

Name of Groom Darrell L. Stream Age 27

Residence Wash D.C. Occupation Chauffeur

Color white Nativity Va. (State or Country) Any prior Marriage ✓

If prior marriage, how and when dissolved ✓

Name of person consenting when a minor ✓ (Parent or Guardian)

Name of Bride Elizabeth Patterson Age 26

Residence Richmond Occupation Nurse

Color white Nativity Va. (State or Country) Any prior marriage ✓

If prior marriage, how and when dissolved ✓

Name of person consenting when a minor ✓ (Parent or Guardian)

Date of issue of License 23rd Apr. 1935 County or City of issue HOWARD

Date of Ceremony 23rd April 1935 Performed at Ellicott City

Ceremony Performed by H. D. Stewart, Ellicott City, Md.

Signature of Clerk of Court Benj. Mellor, Jr. HOWARD (County or City)

S365

P456

FORM V. S.
NO. 18

MARGIN RESERVED FOR BINDING

STATE OF MARYLAND File No.....

DEPARTMENT OF HEALTH

REPORT OF MARRIAGE

County Worcester Town or City Snow Hill

Name of Groom David Strans Age 21

Residence Onley, Va. Occupation farmer

Color Black Nativity Va. (State or Country) Any prior Marriage No

If prior marriage, how and when dissolved

Name of person consenting when a minor (Parent or Guardian)

Name of Bride Mary Anne Palmer Age 20

Residence Onley, Va. Occupation cook

Color Black Nativity Va (State or Country) Any prior marriage No

If prior marriage, how and when dissolved

Name of person consenting when a minor (Parent or Guardian)

Date of issue of License Oct 9 1937 County or City of issue Worcester

Date of Ceremony Oct 9 1937 Performed at Snow Hill

Ceremony Performed by Elder L. Lloyd

Signature of Clerk of Court Bessie Bowen Worcester (County or City)

S. 365

C. 613

FORM V. S. NO. 18

MARGIN RESERVED FOR BINDING

STATE OF MARYLAND

File No.....

DEPARTMENT OF HEALTH

REPORT OF MARRIAGE

County Carroll Town or City Westminster

Name of Groom David B. Starner Age 20

Residence Westminster, Md. Occupation Truck driver

Color white Nativity Md. Any prior Marriage

(State or Country)

If prior marriage, how and when dissolved

Name of person consenting when a minor Mrs. Paul Starner

(Parent or ~~Guardian~~)

Name of Bride Mary A. Croft Age 17

Residence Westminster, Md. Occupation

Color white Nativity Md. Any prior marriage

(State or Country)

If prior marriage, how and when dissolved

Name of person consenting when a minor Charles Croft

(Parent or ~~Guardian~~)

Date of issue of License Aug. 20, 1932 County or City of issue Carroll

Date of Ceremony " " 1932 Performed at Westminster, Md.

Ceremony Performed by J. Enzer MacDonald " "

Signature of Clerk of Court Edwin M. Mellor, Jr. (Carroll)

(County or City)

S365

FORM V. S.
NO. 18

MARGIN RESERVED FOR BINDING

a652

File No.

STATE OF MARYLAND
DEPARTMENT OF HEALTH

REPORT OF MARRIAGE

County Frederick Town or City Frederick

Name of Groom David Eldred Strain Age 30

Residence 1833 New Hampshire Ave. Washington, D.C. Occupation Ins. Agent

Color white Nativity Va. (State or Country) Any prior Marriage yes

If prior marriage, how and when dissolved divorced in Rock Ridge Co. Va. Dec. 1934

Name of person consenting when a minor ------- (Parent or Guardian)

Name of Bride Dorothy Hackett Arrington Age 34

Residence 4506-49th St. N. W. Washington, D.C. Occupation H.O.L.C.

Color white Nativity D.C. (State or Country) Any prior marriage yes

If prior marriage, how and when dissolved divorced in Alexandria Va. 1934

Name of person consenting when a minor --------- (Parent or Guardian)

Date of issue of License Jan. 11, 1936 County or City of issue Frederick

Date of Ceremony Jan. 11, 1936 Performed at Frederick

Ceremony Performed by Ralph E. Hartman, Clergyman, 507 Elm St. Frederick, Md.

Signature of Clerk of Court Eli G. Haugh Frederick (County or City)

S 365

E 256

FORM V. S. NO. 16

MARGIN RESERVED FOR BINDING

STATE OF MARYLAND

File No.....

DEPARTMENT OF HEALTH

REPORT OF MARRIAGE

County Baltimore Town or City Towson

Name of Groom David M Stansbaugh Age 22

Residence Dover Pa Occupation

Color White Nativity (State or Country) Any prior Marriage

If prior marriage, how and when dissolved

Name of person consenting when a minor (Parent or Guardian)

Name of Bride ~~David M~~ Dorothy M Eckenrode Age 19

Residence Dover Pa Occupation

Color White Nativity (State or Country) Any prior marriage

If prior marriage, how and when dissolved

Name of person consenting when a minor (Parent or Guardian)

Date of issue of License Sept 18 1937 County or City of issue Towson

Date of Ceremony Sept 18 1937 Performed at Towson

Ceremony Performed by Clifford H Richmond

Signature of Clerk of Court William Brown Jr (County or City)

S365 H620

GOOD ONLY IN COUNTY WHERE ISSUED

Marriage License

STATE OF MARYLAND
CECIL COUNTY

No. 23934

I Hereby Certify, That on this 4th day of Sept. Nineteen hundred and thirty THIRTY SEVEN the below, were by me united in marriage at Elkton in accordance with the License issued by the Clerk of the Circuit Court of the County herein indicated.

DAVID R. STRAIN (Name of Groom) and HELEN HARWICK (Name of Bride)

Residence of Groom ALIQUIPPA PA. Age 25 Color W Nativity PA (State or Country)

Occupation WATCH MAKER and who is SINGLE (State here whether single, widower or divorced as the case may be)

Residence of Bride ALIQUIPPA PA. Age 18 Color W Nativity PA (State or Country)

Occupation GLOVE MAKER and who is SINGLE. (State here whether single, widow or divorced as the case may be)

Name of Person consenting if Groom is a Minor _____ (Parent or Guardian)

Name of Person consenting if Bride is a Minor _____ (Parent or Guardian)

NOT RELATED. (State here whether the contracting parties are in any way related)

C. M. Cy
Signature of Officiating Clergyman

Baptist minister
Official Character

Elkton Md.
Address

Walter L. Brack
Clerk of the Circuit Court

This Certificate to be retained by the office of the Clerk of the Circuit Court for above named County.

S-365

N-620

FORM V. S. NO. 18

MARGIN RESERVED FOR BINDING

STATE OF MARYLAND

DEPARTMENT OF HEALTH

REPORT OF MARRIAGE

File No.....

County Frederick Town or City Frederick

Name of Groom Dibert S. Starner Age 21

Residence Gaithersburg, Md. R. 3 Occupation Laborer

Color white Nativity Pa. (State or Country) Any prior Marriage no

If prior marriage, how and when dissolved -------

Name of person consenting when a minor ------- (Parent or Guardian)

Name of Bride Grace A. Norris Age 19

Residence Gaithersburg, Md. Occupation

Color white Nativity Md. (State or Country) Any prior marriage no

If prior marriage, how and when dissolved --------

Name of person consenting when a minor ------- (Parent or Guardian)

Date of issue of License March 2, 19 37 County or City of issue Frederick

Date of Ceremony March 2, 19 37 Performed at Frederick, Md.

Ceremony Performed by Amos John Traver Lutheran Pastor Frederick, Md.

Signature of Clerk of Court Ellis C. Wachter Frederick (County or City)

S 365

A 200

FORM V. S. NO. 18

MARGIN RESERVED FOR BINDING

STATE OF MARYLAND

File No.....

DEPARTMENT OF HEALTH

REPORT OF MARRIAGE

County ALLEGANY. Town or City CUMBERLAND, MD.

Name of Groom Donald D. Starr Age 22

Residence Akron Ohio Occupation .....

Color White Nativity ..... Any prior Marriage No

(State or Country)

If prior marriage, how and when dissolved .....

Name of person consenting when a minor .....

(Parent or Guardian)

Name of Bride Sarah E. Ash Age 18

Residence Akron Ohio Occupation .....

Color White Nativity ..... Any prior marriage No

(State or Country)

If prior marriage, how and when dissolved .....

Name of person consenting when a minor .....

(Parent or Guardian)

Date of issue of License July 15 19 31 County or City of issue ALLEGANY.

Date of Ceremony July 15 19 31 Performed at CUMBERLAND, MD.

Ceremony Performed by A. L. Wright CUMBERLAND, MD.

Signature of Clerk of Court Lloyd L. Shaffer ALLEGANY.

(County or City)

A365 $2.60

ISSUED
CLERK'S OFFICE
SEP 26 1935
HARRY F. BUCK, CLERK

Marriage License

No. 3329

STATE OF MARYLAND

I Hereby Certify, That on this 26 day of Sept. Nineteen hundred and thirty five the below, were by me united in marriage at ELKTON, MD. in accordance with the License issued by the Clerk of the Circuit Court hereinafter indicated.

EARL HERMAN STURM (Name of Groom) and MARY ELLEN SAUSSER (Name of Bride)

Residence of Groom ASHLAND PA. Age 24 Color W Nativity PA. (State or Country)

Occupation P.O. CLERK and who is SINGLE. (State here whether single, widower or divorced as the case may be)

Residence of Bride READING PA. Age 22 Color W Nativity PA. (State or Country)

Occupation HAIRDRESSER and who is SINGLE. (State here whether single, widow or divorced as the case may be)

Name of Person consenting if Groom is a Minor _____ (Parent or Guardian)

Name of Person consenting if Bride is a Minor _____ (Parent or Guardian)

NOT RELATED. (State here whether the contracting parties are in any way related)

C. M. Cope, Baptist Minister
Official Character

26TH SEPTEMBER
(Address)

ELKTON, MD. THIRTY FIVE

_____
Clerk of the Circuit Court

This Certificate to be returned,
within thirty days from the date of marriage to the office of the Clerk of the Circuit Court for CECIL County.

S 365

M 460

GOOD ONLY IN COUNTY WHERE ISSUED
CLERK'S OFFICE
JUL -2 1938
WALTER E. BUCK

Marriage License

No. 33163

STATE OF MARYLAND

CECIL COUNTY

6900

I Hereby Certify, That on this 1 day of July Nineteen hundred and thirty EIGHT the below, were by me united in marriage at ELKTON, MD. in accordance with the License issued by the Clerk of the Circuit Court of the County herein indicated.

EARL L. H. STERNER (Name of Groom) and WINIFRED M. MILLER (Name of Bride)

Residence of Groom DANIELSVILLE PA. Age 33 Color W Nativity PA. (State or Country)

Occupation LABORER and who is SINGLE (State here whether single, widower or divorced as the case may be)

Residence of Bride DANIELSVILLE PA. Age 21 Color W Nativity PA. (State or Country)

Occupation HOUSEWORK and who is SINGLE (State here whether single, widow or divorced as the case may be)

Name of Person consenting if Groom is a Minor (Parent or Guardian)

Name of Person consenting if Bride is a Minor (Parent or Guardian)

NOT RELATED (State here whether the contracting parties are in any way related)

WILLIAM F. HOPKINS
Signature of Officiating Clergyman

MINISTER
Official Character

ELKTON, MD.
Address

Walter L. Buck
Clerk of the Circuit Court

This Certificate to be retained by the office of the Clerk of the Circuit Court for above named County.

S-365 S-252

GOOD ONLY IN COUNTY WHERE ISSUED

Marriage License

STATE OF MARYLAND

CECIL COUNTY

No. 14031

I Hereby Certify, That on this 28 day of Sept. Nineteen hundred and thirty THIRTY SIX the below, were by me united in marriage at ELKTON, MD. in accordance with the License issued by the Clerk of the Circuit Court of the County herein indicated.

EARL R. STYRON (Name of Groom) and CATHERINE C. SESSIONS (Name of Bride)

Residence of Groom MERCHANTVILLE N.J. Age 22 Color W Nativity N.J. (State or Country)

Occupation TRUCK DRIVER and who is SINGLE. (State here whether single, widower or divorced as the case may be)

Residence of Bride PHILADELPHIA PA. Age 18 Color W Nativity PA. (State or Country)

Occupation AT HOME and who is SINGLE. (State here whether single, widow or divorced as the case may be)

Name of Person consenting if Groom is a Minor _____ (Parent or Guardian)

Name of Person consenting if Bride is a Minor _____ (Parent or Guardian)

NOT RELATED. (State here whether the contracting parties are in any way related)

WITNESS
LILLIAN SMITH.

C. M. Cope Minister Jud.
Signature of Officiating Clergyman

Baptist Elkton
Official Character

Address

This Certificate to be retained by the office of the Clerk of the Circuit Court for above named County.

Clerk of the Circuit Court

S305

U532

FORM V. S. NO. 18

MARGIN RESERVED FOR BINDING

File No.....

STATE OF MARYLAND
DEPARTMENT OF HEALTH
REPORT OF MARRIAGE

County Montgomery Town or City Rockville, Md.

Name of Groom Edgar H. Strange Age 30

Residence Richmond, Va. Occupation Bus operator

Color white Nativity Va. (State or Country) Any prior Marriage No

If prior marriage, how and when dissolved

Name of person consenting when a minor (Parent or Guardian)

Name of Bride Elizabeth Tucker Vandegrift Age 34

Residence Richmond, Va. Occupation Domestic

Color white Nativity Va. (State or Country) Any prior marriage No

If prior marriage, how and when dissolved

Name of person consenting when a minor (Parent or Guardian)

Date of issue of License April 24, 1934 County or City of issue Montgomery

Date of Ceremony April 24, 1934 Performed at Rockville, Md.

Ceremony Performed by Rev. G. A. Mays

Signature of Clerk of Court C. K. Watkins, Montg. Co. (County or City)

37/6949

V. S. A-23

L365

STATE OF MARYLAND F430 File No.....
DEPARTMENT OF HEALTH

REPORT OF MARRIAGE

MARGIN RESERVED FOR BINDING

County Howard Town or City Ellicott City, Md.

Name of Groom Edward Starner Age 56

Residence Catonsville, Md. Occupation Service Station Attendant

Color white Nativity Md. (State or Country) Any prior Marriage Yes

If prior marriage, how and when dissolved Widower

Name of person consenting when a minor (Parent or Guardian)

Name of Bride Rose Floyd Age 47

Residence Catonsville, Md. Occupation none

Color white Nativity Md. (State or Country) Any prior marriage Yes

If prior marriage, how and when dissolved Divorced-August-1940

Name of person consenting when a minor (Parent or Guardian)

Date of issue of License 3rd Sept. 19 40 County or City of issue Howard

Date of Ceremony 6th Sept. 19 40 Performed at Ellicott City, Md.

Ceremony Performed by Rev. Allen B. L. Fisher, Ellicott City, Md.

Signature of Clerk of Court Benj Mellor Jr HOWARD (County or City)

5.365

A-625

FORM V. S.
NO. 16

MARGIN RESERVED FOR BINDING

STATE OF MARYLAND

DEPARTMENT OF HEALTH

REPORT OF MARRIAGE

File No.....

County..... Town or City.....

Name of Groom Edward Stunkle Age 23

Residence Point of Rocks, Md. Occupation —

Color White Nativity Maryland (State or Country) Any prior Marriage —

If prior marriage, how and when dissolved —

Name of person consenting when a minor — (Parent or Guardian)

Name of Bride Bertiste Horseman Age 19

Residence Salisbury, Md. Occupation —

Color White Nativity Maryland (State or Country) Any prior marriage —

If prior marriage, how and when dissolved —

Name of person consenting when a minor — (Parent or Guardian)

Date of issue of License March 10 1932 County or City of issue .....

Date of Ceremony March 10 1932 Performed at .....

Ceremony Performed by W. L. Witt

Signature of Clerk of Court ..... (County or City)

A-365 0001485

FORM V. S.
NO. 18

MARGIN RESERVED FOR BINDING

W516

File No.

STATE OF MARYLAND
DEPARTMENT OF HEALTH
REPORT OF MARRIAGE

County ALLEGANY Town or City CUMBERLAND, MD.

Name of Groom Edward Denzil Strong Age 29

Residence Brookville Pa Occupation Merchant

Color W Nativity (State or Country) Any prior Marriage Divorced

If prior marriage, how and when dissolved

Name of person consenting when a minor (Parent or Guardian)

Name of Bride Iris Jane Wingard Age 25

Residence Brookville Pa Occupation

Color W Nativity (State or Country) Any prior marriage No

If prior marriage, how and when dissolved

Name of person consenting when a minor (Parent or Guardian)

Date of issue of License Apr 4 1938 County or City of issue ALLEGANY

Date of Ceremony Apr 4 1938 Performed at CUMBERLAND, MD.

Ceremony Performed by G. E. Baughman, Min.

Signature of Clerk of Court Robert Jackson (County or City)

S365 A652

ISSUED
GOOD ONLY IN COUNTY WHERE ISSUED
CLERK'S OFFICE
JUL-2 1938
WALTER E. BUCK

Marriage License

No. 33194

STATE OF MARYLAND

CECIL COUNTY

6921

I Hereby Certify, That on this 9 day of July Nineteen hundred and thirty THIRTY EIGHT the below, were by me united in marriage at ELKTON, MD in accordance with the License issued by the Clerk of the Circuit Court of the County herein indicated.

EDWARD J. STROHM (Name of Groom) and GERTRUDE M. ARMSTRONG (Name of Bride)

Residence of Groom CAMDEN N. J. Age 26 Color W Nativity N. J. (State or Country)

Occupation INSURANCE AGENT and who is SINGLE (State here whether single, widower or divorced as the case may be)

Residence of Bride CAMDEN N. J. Age 24 Color W Nativity N. J. (State or Country)

Occupation NONE and who is SINGLE (State here whether single, widow or divorced as the case may be)

Name of Person consenting if Groom is a Minor _____ (Parent or Guardian)

Name of Person consenting if Bride is a Minor _____ (Parent or Guardian)

NOT RELATED
(State here whether the contracting parties are in any way related

C. M. Cope
Signature of Officiating Clergyman

Baptist minister
Official Character

Elkton Md.
Address

Walter E. Buck
Clerk of the Circuit Court

This Certificate to be retained by the office of the Clerk of the Circuit Court for above named County.

8365

GOOD ONLY IN COUNTY CLERK'S WHERE ISSUED
APR 30 1938
WALTER E. BUCK,

Marriage License

STATE OF MARYLAND
CECIL COUNTY
3198

No. 30813
D 1/0

THIRTY EIGHT

I Hereby Certify, That on this 30th day of Apr. Nineteen hundred and thirty the below, were by me united in marriage at ELKTON, MD. in accordance with the License issued by the Clerk of the Circuit Court of the County herein indicated.

EDWARD L. STERNER (Name of Groom) and SALLIE M. DAVIS (Name of Bride)

Residence of Groom [illegible] Age 21 Color W Nativity PA. (State or Country)

Occupation SOLDIER and who is SINGLE (State here whether single, widower or divorced as the case may be)

Residence of Bride [illegible] Age 23 Color W Nativity N. C. (State or Country)

Occupation MAID and who is SINGLE (State here whether single, widow or divorced as the case may be)

Name of Person consenting if Groom is a Minor _____ (Parent or Guardian)

Name of Person consenting if Bride is a Minor _____ (Parent or Guardian)

NOT RELATED
(State here whether the contracting parties are in any way related)

J. T. BAKER
Signature of Officiating Clergyman

MINISTER
Official Character

ELKTON, MD.
Address

Walter E. Buck
Clerk of the Circuit Court

This Certificate to be retained by the office of the Clerk of the Circuit Court for above named County.

S-365

R 240

Marriage License

No. 7106

STATE OF MARYLAND

FILED
CLERK'S OFFICE
APR 14 1936
WALTER BUCK, CLERK

I Hereby Certify, That on this day of [illegible] Nineteen hundred and THIRTY SIX the below, were by me united in marriage at ELKTON, MD. in accordance with the License issued by the Clerk of the Circuit Court hereinafter indicated.

EDWIN b. ST[illegible]E JR. and RUTH V. RUSSELL
(Name of Groom) (Name of Bride)

Residence of Groom [illegible]LTIMORE MD. Age 25 Color W Nativity N.Y.
(State or Country)

Occupation LABORER and who is SINGLE.
(State here whether single, widower or divorced as the case may be)

Residence of Bride BALTIMORE MD. Age 20 Color W Nativity MD.
(State or Country)

Occupation AT HOME and who is SINGLE.
(State here whether single, widow or divorced as the case may be)

Name of Person consenting if Groom is a Minor _____
(Parent or Guardian)

Name of Person consenting if Bride is a Minor _____
(Parent or Guardian)

NOT RELATED.
(State here whether the contracting parties are in any way related)

J. T. Caldwell,
Official Character

Baptist minister
(Address)

Elkton, Md.

This Certificate to be returned,
within thirty days from the date of marriage to the office of the Clerk of the Circuit Court for CECIL County.

5365

9

P630

FORM V. S. NO. 16

MARGIN RESERVED FOR BINDING

STATE OF MARYLAND

File No.....

DEPARTMENT OF HEALTH

REPORT OF MARRIAGE

County Baltimore Town or City .....

Name of Groom Edison E Starnes Age 27 years

Residence 21 Ellen St Lancaster S C Occupation Navy

Color White Nativity South Carolina (State or Country) Any prior Marriage No

If prior marriage, how and when dissolved ✓

Name of person consenting when a minor ✓ (Parent or Guardian)

Name of Bride Mary Ellen Prouty Age 18 years

Residence 1103 Collington Ave Balto Md Occupation None

Color White Nativity Maryland (State or Country) Any prior marriage No

If prior marriage, how and when dissolved ✓

Name of person consenting when a minor ✓ (Parent or Guardian)

Date of issue of License Oct 4 1933 County or City of issue Towson Md

Date of Ceremony Oct 4 1933 Performed at Towson Md

Ceremony Performed by James M Barnett

Signature of Clerk of Court C Willing Browne Jr (County or City)

S 365

FORM V. S.
NO. 18

MARGIN RESERVED FOR BINDING

G 345

File No.

STATE OF MARYLAND
DEPARTMENT OF HEALTH

REPORT OF MARRIAGE

County Frederick Town or City Frederick

Name of Groom Elwood A. Sterner Age 32

Residence 420 E. Market St. York, Pa. Occupation Electrician

Color White Nativity Pa. (State or Country) Any prior Marriage yes

If prior marriage, how and when dissolved divorced in Co. of Los Angeles, Oct. 30, 1929

Name of person consenting when a minor (Parent or Guardian)

Name of Bride Miriam L. Goodling Age 18

Residence 819 Lancaster Ave., York, Pa. Occupation - - -

Color White Nativity Ohio (State or Country) Any prior marriage no

If prior marriage, how and when dissolved

Name of person consenting when a minor (Parent or Guardian)

Date of issue of License Aug. 13, 1936 County or City of issue Frederick

Date of Ceremony Aug. 13, 1936 Performed at Frederick

Ceremony Performed by A. R. Snedegar, Minister M.E.Church, Frederick, Md.

Signature of Clerk of Court Eli G. Haugh Frederick (County or City)

S 365

S 330

FORM V. S. NO. 18

MARGIN RESERVED FOR BINDING

STATE OF MARYLAND

DEPARTMENT OF HEALTH

REPORT OF MARRIAGE

File No. 2-5-5-45

County CECIL Town or City [illegible]

Name of Groom Emmett Storm Age 48

Residence Pocono Lake, Pa. Occupation Farmer

Color White Nativity Pa. (State or Country) Any prior Marriage yes

If prior marriage, how and when dissolved Widower

Name of person consenting when a minor ✓ (Parent or Guardian)

Name of Bride Almeda Stout Age 20

Residence Pocono Summitt, Pa. Occupation ✓

Color White Nativity Pa. (State or Country) Any prior marriage ✓

If prior marriage, how and when dissolved ✓

Name of person consenting when a minor ✓ (Parent or Guardian)

Date of issue of License May 19, 1934 County or City of issue CECIL

Date of Ceremony May 19, 1934 Performed at [illegible]

Ceremony Performed by C M Cope

Signature of Clerk of Court [illegible] (County or City)

8-365

Y-260

FORM V. S. NO. 18

MARGIN RESERVED FOR BINDING

STATE OF MARYLAND

DEPARTMENT OF HEALTH

REPORT OF MARRIAGE

File No.....

County Montgomery Town or City Rockville, Md.

Name of Groom Emory E. Starner Age 24

Residence Gambrill, Md. Occupation Fireman

Color white Nativity American (State or Country) Any prior Marriage Yes

If prior marriage, how and when dissolved by divorce, 1934 Frederick, Md. Court

Name of person consenting when a minor (Parent or Guardian)

Name of Bride Helen D. Yeager Age 21

Residence Gambrill, Md. Occupation -------

Color white Nativity American (State or Country) Any prior marriage No

If prior marriage, how and when dissolved

Name of person consenting when a minor (Parent or Guardian)

Date of issue of License Oct. 8, 1934 County or City of issue Montgomery

Date of Ceremony Oct. 8, 1934 Performed at Rockville, Md.

Ceremony Performed by Rev. Henry K. Pasma

Signature of Clerk of Court C. K. Watkins, Montg. Co. (County or City)

S-365

C-462

Marriage License

No. CA 369

STATE OF MARYLAND

I Hereby Certify, That on this 24th day of August Nineteen hundred and thirty-six the below, were by me united in marriage at Elkton, Md. in accordance with the License issued by the Clerk of the Circuit Court hereinafter indicated.

Enoch Roy Strawnahan (Name of Groom) and Idaline Clark (Name of Bride)

Residence of Groom Greensboro, Maryland Age 21 Color White Nativity Maryland (State or Country)

Occupation Laborer and who is a single man (State here whether single, widower or divorced as the case may be)

Residence of Bride Hobbs, Maryland Age 21 Color White Nativity Maryland (State or Country)

Occupation None and who is a single woman (State here whether single, widow or divorced as the case may be)

Name of Person consenting if Groom is a Minor _____ (Parent or Guardian)

Name of Person consenting if Bride is a Minor _____ (Parent or Guardian)

They are not related. (State here whether the contracting parties are in any way related)

Norman A. Susa
Official Character

Elkton Md.
(Address)

This Certificate to be returned,
within thirty days from the date of marriage to the office of the Clerk of the Circuit Court for CAROLINE County.

S 365 S 420

✓ GOOD ONLY IN COUNTY WHERE ISSUED

Marriage License

STATE OF MARYLAND

CECIL COUNTY

No. 37888

1936 THIRTY EIGHT

I Hereby Certify, That on this 17 day of Sept Nineteen hundred and thirty the below, were by me united in marriage at ELKTON, MD. in accordance with the License issued by the Clerk of the Circuit Court of the County herein indicated.

ERIC W. STRAUSBERG (Name of Groom) and ANNE A. SHALOWSKY (Name of Bride)

Residence of Groom NEW ROCHELLE N. Y. Age 29 Color W Nativity SWEDEN (State or Country)

Occupation PAINTER and who is SINGLE (State here whether single, widower or divorced as the case may be)

Residence of Bride NEW ROCHELLE N. Y. Age 26 Color W Nativity PA. (State or Country)

Occupation NONE and who is SINGLE (State here whether single, widow or divorced as the case may be)

Name of Person consenting if Groom is a Minor _____ (Parent or Guardian)

Name of Person consenting if Bride is a Minor _____ (Parent or Guardian)

NOT RELATED (State here whether the contracting parties are in any way related)

WILLIAM F. HOPKINS
Signature of Officiating Clergyman

MINISTER
Official Character

ELKTON, MD.
Address

This Certificate to be retained by the office of the Clerk of the Circuit Court for above named County.

Walter L. Brack
Clerk of the Circuit Court

S-365 J-520

GOOD ONLY IN COUNTY WHERE ISSUED

Issued May 8th 1937

Marriage License

STATE OF MARYLAND

CECIL COUNTY

No. 20299

THIRTY SEVEN

I Hereby Certify, That on this 8 day of May Nineteen hundred and thirty the below, were by me united in marriage at ELKTON, MD. in accordance with the License issued by the Clerk of the Circuit Court of the County herein indicated.

ERNEST M. STRONG (Name of Groom) and HELEN S. JONES (Name of Bride)

Residence of Groom CHESTER PA. Age 30 Color COL. Nativity MD. (State or Country)

Occupation MINISTER and who is DIVORCED 1932 PHILA. PA. PLAINTIFF. (State here whether single, widower or divorced as the case may be)

Residence of Bride CHESTER PA. Age 35 Color COL. Nativity MD. (State or Country)

Occupation AT HOME and who is SINGLE. (State here whether single, widow or divorced as the case may be)

Name of Person consenting if Groom is a Minor _____ (Parent or Guardian)

Name of Person consenting if Bride is a Minor _____ (Parent or Guardian)

NOT RELATED. (State here whether the contracting parties are in any way related)

Rev. A. N. Johnson
Signature of Officiating Clergyman

Minister of Gospel
Official Character

6 E. 2nd St. Chester, Pa.
Address

Walter E. Bush
Clerk of the Circuit Court

This Certificate to be retained by the office of the Clerk of the Circuit Court for above named County.

S-365

H621

ISSUED
GOOD ONLY IN COUNTY WHERE ISSUED
CLERK'S OFFICE
APR 18 1939
WALTER E. BUCK, Clerk

Marriage License

No. 44425

STATE OF MARYLAND
CECIL COUNTY

I Hereby Certify, That on this 8th day of April Nineteen hundred and thirty THIRTY NINE the below, were by me united in marriage at ELKTON, MD. in accordance with the License issued by the Clerk of the Circuit Court of the County herein indicated.

ERNEST R. STERN (Name of Groom) and LIZA HIRSCHOFF (Name of Bride)

Residence of Groom WILMINGTON, DEL. Age 36 Color WHITE Nativity GERMANY (State or Country)

Occupation CHEMIST and who is SINGLE (State here whether single, widower or divorced as the case may be)

Residence of Bride FOREST HILLS NY. Age 32 Color WHITE Nativity GERMANY (State or Country)

Occupation NONE and who is DIVORCED 1938 AT JUAREZ, MEXICO PLAINTIFF RESIDENCE OF 5 MONTH'S ESTABLISHED (State here whether single, widow or divorced as the case may be)

Name of Person consenting if Groom is a Minor (Parent or Guardian)

Name of Person consenting if Bride is a Minor (Parent or Guardian)

NOT RELATED. (State here whether the contracting parties are in any way related)

REV. MELVIN E. WHEATLEY
Signature of Officiating Clergyman

METHODIST MINISTER
Official Character

ELKTON, MD.
Address

Walter E. Buck
Clerk of the Circuit Court

This Certificate to be retained by the office of the Clerk of the Circuit Court for above named County.

S 365

6

W 255

FORM V. S. NO. 18

MARGIN RESERVED FOR BINDING

STATE OF MARYLAND

DEPARTMENT OF HEALTH

REPORT OF MARRIAGE

File No. .....

County Baltimore Town or City .....

Name of Groom Eugene Storm STORM Age 23 years

Residence York Penna Occupation ✓

Color White Nativity Pennsylvania (State or Country) Any prior Marriage No

If prior marriage, how and when dissolved ✓

Name of person consenting when a minor ✓ (Parent or Guardian)

Name of Bride Lillian Wagaman Age 19 years

Residence York Penna Occupation ✓

Color White Nativity Pennsylvania (State or Country) Any prior marriage No

If prior marriage, how and when dissolved ✓

Name of person consenting when a minor ✓ (Parent or Guardian)

Date of issue of License Mar 7 19 31 County or City of issue Towson Md

Date of Ceremony Mar 7 19 31 Performed at Towson Md

Ceremony Performed by Richard W Wiebe

Signature of Clerk of Court Louis Mc L Merryman (County or City)

5365

5530

V. S. A-23

MARGIN RESERVED FOR BINDING

STATE OF MARYLAND

File No.....

DEPARTMENT OF HEALTH

REPORT OF MARRIAGE

County PRINCE GEORGE'S COUNTY, MD. Town or City UPPER MARLBORO, MD.

Name of Groom Eugene J. Sothoron Age 47

Residence Rogers Heights, Md Occupation U. S. Navy Yard

Color White Nativity Dist. of Col Any prior Marriage —
(State or Country)

If prior marriage, how and when dissolved —

Name of person consenting when a minor
(Parent or Guardian)

Name of Bride Minnie R. Smith Age 50

Residence Rogers Heights, Md Occupation None

Color White Nativity N. Carolina Any prior marriage Yes
(State or Country)

If prior marriage, how and when dissolved a widow

Name of person consenting when a minor
(Parent or Guardian)

Date of issue of License March 6, 1939 County or City of issue UPPER MARLBORO, MD.

Date of Ceremony March 6, 1939 Performed at Hyattsville, Md.

Ceremony Performed by Rev. B. P. Robertson

Signature of Clerk of Court Brice Bowie PRINCE GEORGE'S COUNTY
(County or City)

f 365

G 632

FORM V. S. NO. 18

MARGIN RESERVED FOR BINDING

STATE OF MARYLAND

File No.....

DEPARTMENT OF HEALTH

REPORT OF MARRIAGE

County Carroll Town or City Westminster

Name of Groom Everett Strom Age 25

Residence Harrisburg, Pa. Occupation Dye maker

Color white Nativity Illinois Any prior Marriage

(State or Country)

If prior marriage, how and when dissolved

Name of person consenting when a minor

(Parent or Guardian)

Name of Bride Edith Garretson Age 28

Residence Harrisburg, Pa. Occupation

Color white Nativity Pa. Any prior marriage yes

(State or Country)

If prior marriage, how and when dissolved divorced May 6/36

Name of person consenting when a minor

(Parent or Guardian)

Date of issue of License June 6, 1936 County or City of issue Carroll

Date of Ceremony " 6, 1936 Performed at Westminster, Md.

Ceremony Performed by J. Earl Cummings "

Signature of Clerk of Court Edwin M. Mellor Jr. (Carroll)

(County or City)

S-365

M-620

FORM V. S.
NO. 18

MARGIN RESERVED FOR BINDING

STATE OF MARYLAND
DEPARTMENT OF HEALTH

File No. 28404

REPORT OF MARRIAGE

County CECI Town or City ELKTON, MD.

Name of Groom Ezra W. H. Strunk Age 25

Residence Reading, Pa. Occupation Laborer

Color White Nativity Pa. (State or Country) Any prior Marriage ✓

If prior marriage, how and when dissolved ✓

Name of person consenting when a minor ✓ (Parent or Guardian)

Name of Bride June C. Marks Age 18

Residence Reading, Pa. Occupation ✓

Color White Nativity Pa. (State or Country) Any prior marriage ✓

If prior marriage, how and when dissolved ✓

Name of person consenting when a minor ✓ (Parent or Guardian)

Date of issue of License Oct 20, 1934 County or City of issue CECI

Date of Ceremony Oct 20, 1934 Performed at ELKTON MD

Ceremony Performed by C. M. Cogue

Signature of Clerk of Court Dwight Andrews (County or City)

S-365

K620

ISSUED
CLERK'S OFFICE
FEB-8 1936
WALTER E. BUCK, CLERK

Marriage License

No. 6404

STATE OF MARYLAND

I Hereby Certify, That on this 8 day of Feby Nineteen hundred and thirty THIRTY SIX the below, were by me united in marriage at ELKTON, MD. in accordance with the License issued by the Clerk of the Circuit Court hereinafter indicated.

FABIO STRINGARI (Name of Groom) and LUCY L. KEARS (Name of Bride)

Residence of Groom VINELAND N.J. Age 26 Color W Nativity TYROLE EUROPE (State or Country)

Occupation GAS ATTENDANT ~~XXXXXXXXXXXXXX~~ and who is DIVORCED 12/1935 CAMDEN N.J. DEFENDANT. (State here whether single, widower or divorced as the case may be)

Residence of Bride MILLVILLE N.J. Age 23 Color W Nativity N.J. (State or Country)

Occupation DRESSMAKING and who is SINGLE. (State here whether single, widow or divorced as the case may be)

Name of Person consenting if Groom is a Minor _____ (Parent or Guardian)

Name of Person consenting if Bride is a Minor _____ (Parent or Guardian)

NOT RELATED. (State here whether the contracting parties are in any way related)

J. L. Caldwell
Baptist Minister
(Official Character)

Elkton Md.
(Address)

Walter E. Buck
Clerk of the Circuit Court

This Certificate to be returned, within thirty days from the date of marriage to the office of the Clerk of the Circuit Court for CECIL County.

5365

S17.0

FORM V. S.
NO. 18

MARGIN RESERVED FOR BINDING

STATE OF MARYLAND

File No.....

DEPARTMENT OF HEALTH

REPORT OF MARRIAGE

County Worcester Town or City Snow Hill

Name of Groom Selester Straup Age 24

Residence Newark Md Occupation Farmer

Color Black Nativity Md Any prior Marriage No

(State or Country)

If prior marriage, how and when dissolved

Name of person consenting when a minor

(Parent or Guardian)

Name of Bride Evelette Florence Savage Age 22

Residence Newark Md Occupation Farmer

Color Black Nativity Md Any prior marriage No

(State or Country)

If prior marriage, how and when dissolved

Name of person consenting when a minor

(Parent or Guardian)

Date of issue of License May 7 1933 County or City of issue Wor Co

Date of Ceremony May 7 1933 Performed at Snow Hill

Ceremony Performed by J L Savage

Signature of Clerk of Court James Bunting Wor Co

(County or City)

S-365

S-610

FORM V. S. NO. 18

MARGIN RESERVED FOR BINDING

STATE OF MARYLAND File No.....

DEPARTMENT OF HEALTH

REPORT OF MARRIAGE

County Garrett Town or ~~City~~ Oakland Md.

Name of Groom Forrest Eugene Sturm Age 22

Residence Huntington, W Va. Occupation Woodsman

Color White Nativity West Va. Any prior Marriage No

(State or Country)

If prior marriage, how and when dissolved.....

Name of person consenting when a minor.....

(Parent or Guardian)

Name of Bride Pearl Elnora Sharp Age 18

Residence Wyatt, W Va. Occupation Housewifery

Color White Nativity West Va. Any prior marriage No

(State or Country)

If prior marriage, how and when dissolved.....

Name of person consenting when a minor.....

(Parent or Guardian)

Date of issue of License June 17 1937 County or ~~City~~ of issue Garrett

Date of Ceremony June 20 1937 Performed at Oakland Md.

Ceremony Performed by Archibald Moore

Signature of Clerk of Court A J Ross Garrett

(County or ~~City~~)

$365

0000076

$570

FORM V. S.
NO. 18

MARGIN RESERVED FOR BINDING

STATE OF MARYLAND
DEPARTMENT OF HEALTH

File No.....

REPORT OF MARRIAGE

County Anne Arundel Town or City Annapolis, Md

Name of Groom Foster Stringer Age 22

Residence 212 Clay St. Annapolis Md Occupation

Color Colored Nativity (State or Country) Any prior Marriage No

If prior marriage, how and when dissolved

Name of person consenting when a minor (Parent or Guardian)

Name of Bride Alieeteen Simms Age 21

Residence Occupation

Color Colored Nativity (State or Country) Any prior marriage No

If prior marriage, how and when dissolved

Name of person consenting when a minor (Parent or Guardian)

Date of issue of License 21 Feb 1938 County or City of issue Annapolis, Md

Date of Ceremony 22 Feb 1938 Performed at Annapolis, Md

Ceremony Performed by J. H. Johnson

Signature of Clerk of Court Frank A. Munroe (County or City)

S-365

K 553

FORM V. S. NO. 18

MARGIN RESERVED FOR BINDING

STATE OF MARYLAND

DEPARTMENT OF HEALTH

REPORT OF MARRIAGE

File No.....

County ALLEGANY. Town or City CUMBERLAND, MD.

Name of Groom Frances Stremmer Stremmer Age 24

Residence Greensburg Pa Occupation ?

Color White Nativity ? Any prior Marriage ?
(State or Country)

If prior marriage, how and when dissolved

Name of person consenting when a minor
(Parent or Guardian)

Name of Bride Frances E. Komenty Age 19

Residence Greensburg Pa Occupation

Color White Nativity ? Any prior marriage ?
(State or Country)

If prior marriage, how and when dissolved

Name of person consenting when a minor
(Parent or Guardian)

Date of issue of License Oct 10 1936 County or City of issue ALLEGANY.

Date of Ceremony Oct 10 1936 Performed at CUMBERLAND, MD.

Ceremony Performed by B Weckman Pastor CUMBERLAND, MD.

Signature of Clerk of Court [illegible] ALLEGANY.
(County or City)

S 365

7 5 20

GOOD ONLY IN COUNTY WHERE ISSUED

Marriage License

No. 36918

STATE OF MARYLAND

CECIL COUNTY

10985

I Hereby Certify, That on this 3 day of Sept. Nineteen hundred and thirty THIRTY EIGHT the below, were by me united in marriage at ELKTON, MD. in accordance with the License issued by the Clerk of the Circuit Court of the County herein indicated.

FRANCIS STRANGE (Name of Groom) and LAVIVIAN THOMAS (Name of Bride)

Residence of Groom ROME N. Y. Age 39 Color W Nativity N.Y. (State or Country)

Occupation PRESS OPERATOR and who is WIDOWER (State here whether single, widower or divorced as the case may be)

Residence of Bride UTICA N. Y. Age 35 Color W Nativity N.Y. (State or Country)

Occupation HOUSEWORK and who is SINGLE (State here whether single, widow or divorced as the case may be)

Name of Person consenting if Groom is a Minor _____ (Parent or Guardian)

Name of Person consenting if Bride is a Minor _____ (Parent or Guardian)

NOT RELATED (State here whether the contracting parties are in any way related)

WILLIAM F. HOPKINS

Signature of Officiating Clergyman

MINISTER

Official Character

ELKTON, MD.

Address

Clerk of the Circuit Court

This Certificate to be retained by the office of the Clerk of the Circuit Court for above named County.

S 365

R 152

FORM V. S.
NO. 18

MARGIN RESERVED FOR BINDING

STATE OF MARYLAND
DEPARTMENT OF HEALTH

File No.

REPORT OF MARRIAGE

County Harford Town or City Bel Air

Name of Groom Francis Anthony Storm Age

Residence Bridgeton, N. J. Occupation Plumber

Color White Nativity N. J. (State or Country) Any prior Marriage No

If prior marriage, how and when dissolved

Name of person consenting when a minor (Parent or Guardian)

Name of Bride Gertrude Glaspey Robinson Age 24

Residence Bridgeton, N. J. Occupation Stenographer

Color White Nativity N. J. (State or Country) Any prior marriage No

If prior marriage, how and when dissolved

Name of person consenting when a minor (Parent or Guardian)

Date of issue of License Sept. 26 1935 County or City of issue Bel Air

Date of Ceremony Sept. 25 1935 Performed at Bel Air, Md.

Ceremony Performed by E. Glenn Switzer

Signature of Clerk of Court S. W. Cain Harford (County ~~or City~~)

8-365

I-256

FORM V. S. NO. 18

MARGIN RESERVED FOR BINDING

STATE OF MARYLAND

File No.....

DEPARTMENT OF HEALTH

REPORT OF MARRIAGE

County ALLEGANY. Town or City CUMBERLAND, MD.

Name of Groom Francis D. Strawn Age 26

Residence Cumberland Md Occupation —

Color White Nativity — Any prior Marriage No

(State or Country)

If prior marriage, how and when dissolved

Name of person consenting when a minor

(Parent or Guardian)

Name of Bride Lena E. Lowe Age 22

Residence Cumberland Md Occupation —

Color White Nativity — Any prior marriage No

(State or Country)

If prior marriage, how and when dissolved

Name of person consenting when a minor

(Parent or Guardian)

Date of issue of License Dec 7 1934 County or City of issue ALLEGANY

Date of Ceremony Dec 9 1934 Performed at CUMBERLAND, MD.

Ceremony Performed by H H Edwards Jun CUMBERLAND, MD.

Signature of Clerk of Court [illegible] ALLEGANY.

(County or City)

S 365

t 524

FORM V. S.
NO. 18

MARGIN RESERVED FOR BINDING

File No.

STATE OF MARYLAND
DEPARTMENT OF HEALTH
REPORT OF MARRIAGE

County Carroll Town or City Westminster

Name of Groom Francis W. Stringer Jr. Age 21

Residence Baltimore, Md Occupation N & P Clerk

Color white Nativity Md (State or Country) Any prior Marriage

If prior marriage, how and when dissolved

Name of person consenting when a minor (Parent or Guardian)

Name of Bride Dorothy M. Tinsley Age 19

Residence Baltimore, Md. Occupation Waitress

Color white Nativity Md (State or Country) Any prior marriage

If prior marriage, how and when dissolved

Name of person consenting when a minor (Parent or Guardian)

Date of issue of License May 6, 1936 County or City of issue Carroll

Date of Ceremony " 8, 1936 Performed at Westminster, Md.

Ceremony Performed by Irvin G. Robinson Jr. "

Signature of Clerk of Court Edwin M. Mellor Jr. (Carroll) (County or City)

S-365

13-625

FORM V. S. NO. 18

MARGIN RESERVED FOR BINDING

STATE OF MARYLAND File No.....

DEPARTMENT OF HEALTH

REPORT OF MARRIAGE

County Anne Arundel Town or City Annapolis Md.

Name of Groom Frank Stromsky Age 26

Residence 1309 Hillbrook St. Balto. Md. Occupation .....

Color White Nativity ..... (State or Country) Any prior Marriage No

If prior marriage, how and when dissolved .....

Name of person consenting when a minor ..... (Parent or Guardian)

Name of Bride Loretta Breighner Age 26

Residence ..... Occupation .....

Color White Nativity ..... (State or Country) Any prior marriage No.

If prior marriage, how and when dissolved .....

Name of person consenting when a minor ..... (Parent or Guardian)

Date of issue of License 14 Dec. 1931 County or City of issue Annapolis Md.

Date of Ceremony 16 Dec. 1931 Performed at Linthicum Heights Md.

Ceremony Performed by J. Th. Kirk

Signature of Clerk of Court Frank S. Revell (County or City)

8365

876

B650

FORM V. S.
NO. 18

MARGIN RESERVED FOR BINDING

STATE OF MARYLAND
DEPARTMENT OF HEALTH

File No.

REPORT OF MARRIAGE

County Montgomery Town or City Rockville, Md.

Name of Groom Frank Stormer Age 60

Residence Wash. D.C. Occupation Electrician

Color Wh. Nativity Pa. (State or Country) Any prior Marriage Yes

If prior marriage, how and when dissolved by death

Name of person consenting when a minor (Parent or Guardian)

Name of Bride Mary L. Brown Age 50

Residence Wash. D.C. Occupation ....

Color Wh. Nativity Wash. D.C. (State or Country) Any prior marriage Yes

If prior marriage, how and when dissolved by death

Name of person consenting when a minor (Parent or Guardian)

Date of issue of License June 7 1938 County or City of issue Montgomery Co.

Date of Ceremony June 7 1938 Performed at Rockville, Md.

Ceremony Performed by J. W. Rosenberger

Signature of Clerk of Court C .K. Watkins, Montg. Co. (County or City)

5365

I-J-20

FORM V. S.
NO. 18

MARGIN RESERVED FOR BINDING

STATE OF MARYLAND
DEPARTMENT OF HEALTH

File No. 21736

REPORT OF MARRIAGE

County CECIL Town or City ELKTON, MD.

Name of Groom Frank Stramara Age 25

Residence Conowingo, Pa R.D. 2 Occupation Merchant

Color White Nativity Pa. (State or Country) Any prior Marriage ✓

If prior marriage, how and when dissolved ✓

Name of person consenting when a minor ✓ (Parent or Guardian)

Name of Bride Dorothy D. Long Age 20

Residence Pottsville Pa. Occupation ✓

Color White Nativity Pa. (State or Country) Any prior marriage ✓

If prior marriage, how and when dissolved ✓

Name of person consenting when a minor ✓ (Parent or Guardian)

Date of issue of License Aug. 12, 1933 County or City of issue CECIL

Date of Ceremony Aug. 12, 1933 Performed at ELKTON, MD.

Ceremony Performed by W. R. Moon

Signature of Clerk of Court L. Roy Anderson CECIL (County or City)

S-365

M635

GOOD ONLY IN COUNTY WHERE ISSUED

Marriage License

STATE OF MARYLAND

WASHINGTON. COUNTY

No. 3274

I Hereby Certify, That on this 7th day of July Nineteen hundred and thirty six the below, were by me united in marriage at Hagerstown in accordance with the License issued by the Clerk of the Circuit Court of the County herein indicated.

[illegible] (Name of Groom) and [illegible] (Name of Bride)

Residence of Groom CARLISLE, PA. Age 27 Color WH Nativity PA. (State or Country)

Occupation [illegible] and who is [illegible] (State here whether single, widower or divorced as the case may be)

Residence of Bride CARLISLE, PA. Age 27 Color WH Nativity PA. (State or Country)

Occupation [illegible] and who is [illegible] (State here whether single, widow or divorced as the case may be)

Name of Person consenting if Groom is a Minor _____ (Parent or Guardian)

Name of Person consenting if Bride is a Minor _____ (Parent or Guardian)

NOT RELATED (State here whether the contracting parties are in any way related)

ISSUED

JUL 7 1936

Rev. F. G. Mentzer,
Signature of Officiating Clergyman

Min. of the Gospel,
Official Character

38 S. Locust St., City
Address

This Certificate to be retained by the office of the Clerk of the Circuit Court for above named County.

S365

E236

FORM V. S.
NO. 18

MARGIN RESERVED FOR BINDING

STATE OF MARYLAND

DEPARTMENT OF HEALTH

REPORT OF MARRIAGE

File No.

County ALLEGANY Town or City CUMBERLAND, MD.

Name of Groom Frank A Sterner Age 21

Residence West Newton Pa Occupation

Color White Nativity (State or Country) Any prior Marriage No

If prior marriage, how and when dissolved

Name of person consenting when a minor (Parent or Guardian)

Name of Bride Ira P. Easter Age 18

Residence West Newton Pa Occupation

Color White Nativity (State or Country) Any prior marriage No

If prior marriage, how and when dissolved

Name of person consenting when a minor (Parent or Guardian)

Date of issue of License Apr 27 1935 County or City of issue ALLEGANY

Date of Ceremony Apr 27 1935 Performed at CUMBERLAND

Ceremony Performed by [illegible] CUMBERLAND

Signature of Clerk of Court Lenza L Shaffer ALLEGANY (County or City)

S 365

S 165

Marriage License

No. 33493

STATE OF MARYLAND

CECIL COUNTY

6903

ISSUED
GOOD ONLY IN COUNTY WHERE ISSUED
CLERK'S OFFICE
JUL - 9 1938
WALTER E. BUCK, CLERK

I Hereby Certify, That on this 9 day of July Nineteen hundred and thirty EIGHT the below, ~~were by me~~ united in marriage at ELKTON, MD. in accordance with the License issued by the Clerk of the Circuit Court of the County herein indicated.

FRANK E. STEURM (Name of Groom) and KAREN S. SEVERINSEN (Name of Bride)

Residence of Groom NEW YORK N. Y. Age 32 Color W Nativity GERMANY (State or Country)

Occupation INTERIOR DECORATOR and who is SINGLE (State here whether single, widower or divorced as the case may be)

Residence of Bride NEW YORK N. Y. Age 42 Color W Nativity DENMARK (State or Country)

Occupation NONE and who is DIVORCED MAY 8 1935 (State here whether single, widow or divorced as the case may be)

Name of Person consenting if Groom is a Minor _____ (Parent or Guardian)

Name of Person consenting if Bride is a Minor _____ (Parent or Guardian)

NOT RELATED
(State here whether the contracting parties are in any way related)

REV. P. K. LAMBERT
Signature of Officiating Clergyman
MINISTER
Official Character
ELKTON, MD.
Address

This Certificate to be retained by the office of the Clerk of the Circuit Court for above named County.

Walter E. Buck
Clerk of the Circuit Court

S-365

FORM V. S.
NO. 18

MARGIN RESERVED FOR BINDING

G642

File No.

STATE OF MARYLAND
DEPARTMENT OF HEALTH
REPORT OF MARRIAGE

County ALLEGANY Town or City CUMBERLAND, MD.

Name of Groom Frank W. Storm STORM Age 25

Residence Indianapolis Ind Occupation

Color White Nativity (State or Country) Any prior Marriage No

If prior marriage, how and when dissolved

Name of person consenting when a minor (Parent or Guardian)

Name of Bride Martha H. Greulich Age 22

Residence Cumberland Md Occupation

Color White Nativity (State or Country) Any prior marriage No

If prior marriage, how and when dissolved

Name of person consenting when a minor (Parent or Guardian)

Date of issue of License Apr 5 19 Jb County or City of issue ALLEGANY

Date of Ceremony Apr 5 19 Jb Performed at Flintstone Md

Ceremony Performed by W M Wigg Min Flintstone Md

Signature of Clerk of Court ALLEGANY (County or City)

S365

FORM V. S.
NO. 18

MARGIN RESERVED FOR BINDING

H400

File No.

STATE OF MARYLAND
DEPARTMENT OF HEALTH
REPORT OF MARRIAGE

County Montgomery Town or City Rockville, Md.

Name of Groom Franklin Stormer Age 58

Residence Wash. D. C. Occupation Electrician

Color wh. Nativity Pa. (State or Country) Any prior Marriage Yes

If prior marriage, how and when dissolved by death

Name of person consenting when a minor (Parent or Guardian)

Name of Bride Mary I. Hill Age 50

Residence Wash. D. C. Occupation ---------

Color wh. Nativity D. C. (State or Country) Any prior marriage Yes

If prior marriage, how and when dissolved by death

Name of person consenting when a minor (Parent or Guardian)

Date of issue of License Feb. 1, 1936 County or City of issue Montgomery

Date of Ceremony Feb. 1, 1936 Performed at Rockville, Md.

Ceremony Performed by Rev. E. S. Sheppe, Jr.

Signature of Clerk of Court C. K. Watkins, Montg. Co. (County or City)

S-364

GOOD ONLY IN COUNTY WHERE ISSUED

Marriage License

STATE OF MARYLAND

HARFORD COUNTY

W-420

No. 8546

I Hereby Certify, That on this 25 day of Nov. Nineteen hundred and forty the below, were by me united in marriage at Bel Air in accordance with the License issued by the Clerk of the Circuit Court of the County herein indicated.

Franklin Merritt Sutherland (Name of Groom) and Velva Marie Wallace (Name of Bride)

Residence of Groom Lancaster Pa. Age 27 Color white Nativity Pa. (State or Country)

Occupation _____ and who is divorced (State here whether single, widower or divorced as the case may be)

Residence of Bride Lancaster Pa. Age 19 Color white Nativity Pa. (State or Country)

Occupation _____ and who is single (State here whether single, widow or divorced as the case may be)

Name of Person consenting if Groom is a Minor _____ (Parent or Guardian)

Name of Person consenting if Bride is a Minor _____ (Parent or Guardian)

no relation (State here whether the contracting parties are in any way related)

G. A. Ogg
Signature of Officiating Clergyman

Minister
Official Character

Bel Air, Md.
Address

This Certificate to be retained by the office of the Clerk of the Circuit Court for above named County

S 365 R 200

ISSUED
CLERK'S OFFICE
JUL 13 1935
WALTER E. BUCK
CLERK

Marriage License

STATE OF MARYLAND

No. 1569

Whereby Certify, That on this 13 day of July Nineteen hundred and thirty THIRTY FIVE the below, were by me united in marriage at ELKTON, MD. in accordance with the License issued by the Clerk of the Circuit Court hereinafter indicated.

FRED AUGUST STERN (Name of Groom) and ANNA MAE KOISA (Name of Bride)

Residence of Groom UNION BEACH N.J. Age 30 Color W Nativity N.J. (State or Country)

Occupation LABORER and who is SINGLE. (State here whether single, widower or divorced as the case may be)

Residence of Bride MONMOUTH N.J. Age 26 Color W Nativity N.J. (State or Country)

Occupation HOUSEWORK and who is SINGLE. (State here whether single, widow or divorced as the case may be)

Name of Person consenting if Groom is a Minor _____ (Parent or Guardian)

Name of Person consenting if Bride is a Minor _____ (Parent or Guardian)

NOT RELATED. (State here whether the contracting parties are in any way related)

Edward Minor
Official Character

Minister
(Address)

ELKTON, MD.

Walter E. Buck
Clerk of the Circuit Court

This Certificate to be returned,
within thirty days from the date of marriage to the office of the Clerk of the Circuit Court for CECIL County.

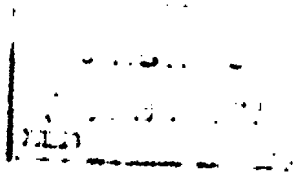

L365

L001

FORM V. S. NO. 18

MARGIN RESERVED FOR BINDING

STATE OF MARYLAND

DEPARTMENT OF HEALTH

REPORT OF MARRIAGE

File No.....

County Montgomery Town or City Rockville, Md.

Name of Groom Fred E. Strine Age 26

Residence Washington, D. C. Occupation Lawyer

Color White Nativity Pa. (State or Country) Any prior Marriage No

If prior marriage, how and when dissolved

Name of person consenting when a minor (Parent or Guardian)

Name of Bride Florence Nancy Lay Age 27

Residence Bethesda, Md. Occupation --

Color White Nativity N. York (State or Country) Any prior marriage No

If prior marriage, how and when dissolved

Name of person consenting when a minor (Parent or Guardian)

Date of issue of License April 20 1935 County or City of issue Montgomery County

Date of Ceremony April 22 1935 Performed at Bethesda, Md.

Ceremony Performed by Joseph E. Williams

Signature of Clerk of Court Clayton K. Watkins, Montg. Co. Md. (County or City)

A-365
GOOD ONLY IN COUNTY WHERE ISSUED

Marriage License

STATE OF MARYLAND

4-600

No. 8382

~~HARFORD~~ COUNTY

I Hereby Certify, That on this 21 day of Oct. Nineteen hundred and ~~thirty~~ forty the below, were by me united in marriage at Bel Air in accordance with the License issued by the Clerk of the Circuit Court of the County herein indicated.

Fred J. Sturm (Name of Groom) and ~~Dorothy Layher~~ (Name of Bride)

Residence of Groom Phila. Pa Age 22 Color whit Nativity Pa (State or Country)

Occupation _____ and who is single (State here whether single, widower or divorced as the case may be)

Residence of Bride Phila Pa Age 19 Color whit Nativity Pa (State or Country)

Occupation _____ and who is single (State here whether single, widow or divorced as the case may be)

Name of Person consenting if Groom is a Minor _____ (Parent or Guardian)

Name of Person consenting if Bride is a Minor _____ (Parent or Guardian)

No Relation (State here whether the contracting parties are in any way related)

G. A. Ogg
Signature of Officiating Clergyman

Minister
Official Character

Bel Air, Md.
Address

This Certificate to be retained by the office of the Clerk of the Circuit Court for above named County.

9365 9160

GOOD ONLY IN COUNTY WHERE ISSUED
AUG 26 1939

Marriage License

No. 46324

STATE OF MARYLAND
CECIL COUNTY

I Hereby Certify, That on this 26th day of Aug. Nineteen hundred and thirty THIRTY NINE the below, were by me united in marriage at ELKTON, MD. in accordance with the License issued by the Clerk of the Circuit Court of the County herein indicated.

[illegible] and [illegible]
(Name of Groom) (Name of Bride)

Residence of Groom [illegible] Age 23 Color [illegible] Nativity [illegible]
(State or Country)

Occupation [illegible] and who is [illegible]
(State here whether single, widower or divorced as the case may be)

Residence of Bride [illegible] Age 21 Color [illegible] Nativity [illegible]
(State or Country)

Occupation [illegible] and who is [illegible]
(State here whether single, widow or divorced as the case may be)

Name of Person consenting if Groom is a Minor
(Parent or Guardian)

Name of Person consenting if Bride is a Minor
(Parent or Guardian)

[illegible]
(State here whether the contracting parties are in any way related)

J. T. BAKER
Signature of Officiating Clergyman

MINISTER
Official Character

ELKTON, MD.
Address

This Certificate to be retained by the office of the Clerk of the Circuit Court for above named County.

[signature]
Clerk of the Circuit Court

S365 H120

GOOD ONLY IN COUNTY WHERE ISSUED

Marriage License

No. 34601

STATE OF MARYLAND

CECIL COUNTY

I Hereby Certify, That on this 20 day of July 6S17 THIRTY EIGHT Nineteen hundred and thirty

the below, were by me united in marriage at ELKTON, MD. in accordance with the License issued by the Clerk of the Circuit Court of the County herein indicated.

FREDERICK E. STRANG (Name of Groom) and THERESA E. HORAUGH (Name of Bride)

Residence of Groom CHEST PA. Age 22 Color W Nativity U. S. (State or Country)

Occupation TRUCK DRIVER and who is SINGLE (State here whether single, widower or divorced as the case may be)

Residence of Bride CHESTER PA. Age 20 Color W Nativity PA. (State or Country)

Occupation TWISTER and who is SINGLE (State here whether single, widow or divorced as the case may be)

Name of Person consenting if Groom is a Minor (Parent or Guardian)

Name of Person consenting if Bride is a Minor (Parent or Guardian)

NOT RELATED. (State Here whether the contracting parties are in any way related)

C. M. Cope
Signature of Officiating Clergyman

Baptist Minister
Official Character

Elkton Md.
Address

Walter L. Brack
Clerk of the Circuit Court

This Certificate to be retained by the office of the Clerk of the Circuit Court for above named County.

$5.00

ISSUED
GOOD ONLY IN COUNTY WHERE ISSUED
CLERK'S OFFICE
MAY 13 1938
WALTER E. BUCK,

Marriage License

STATE OF MARYLAND
CECIL COUNTY

No. 31140
4160
6 Not ✓
THIRTY EIGHT

I Hereby Certify, That on this 13 day of May Nineteen hundred and thirty
the below, were by me united in marriage at ELKTON, MD. in accordance with the License issued by the Clerk of
the Circuit Court of the County herein indicated.

FREDERICK R. STUEHRINGER and ANGELINA A. DE CRISTOFANO
(Name of Groom) (Name of Bride)

Residence of Groom BROOKLYN N. Y. Age 31 Color W Nativity N. Y.
(State or Country)

Occupation LABORER and who is A WIDOWER
(State here whether single, widower or divorced as the case may be)

Residence of Bride BROOKLYN N. Y. Age 19 Color W Nativity N. Y.
(State or Country)

Occupation [illegible] and who is SINGLE
(State here whether single, widow or divorced as the case may be)

Name of Person consenting if Groom is a Minor
(Parent or Guardian)

Name of Person consenting if Bride is a Minor
(Parent or Guardian)

NOT RELATED
(State here whether the contracting parties are in any way related)

REV. P. K. LAMBERT
Signature of Officiating Clergyman

MINISTER
Official Character

ELKTON, MD.
Address

This Certificate to be retained by the office of the Clerk of the Circuit Court for above named County.

Walter E. Buck
Clerk of the Circuit Court

9365 B260

E

GOOD ONLY IN COUNTY WHERE ISSUED

Marriage License

No. 46333

STATE OF MARYLAND

CECIL COUNTY

I Hereby Certify, That on this 24th day of September Nineteen hundred and thirty nine the below, were by me united in marriage at Elkton, Md. in accordance with the License issued by the Clerk of the Circuit Court of the County herein indicated.

GEORGE STERINSKY (Name of Groom) and HELEN OLGA BECKER (Name of Bride)

Residence of Groom NEW YORK N. Y. Age 38 Color WHITE Nativity PENNA. (State or Country)

Occupation MUSICIAN and who is DIVORCED 1937 AT CHICAGO ILL. (State here whether single, widower or divorced as the case may be)

Residence of Bride BRONX N. Y. Age 26 Color WHITE Nativity NEW YORK (State or Country)

Occupation DANCER and who is SINGLE (State here whether single, widow or divorced as the case may be)

Name of Person consenting if Groom is a Minor _____ (Parent or Guardian)

Name of Person consenting if Bride is a Minor _____ (Parent or Guardian)

NOT RELATED.

(State here whether the contracting parties are in any way related)

CLERK'S OFFICE FILED OCT 24 1939 CLERK

Rev Albert E Thomas.

Signature of Officiating Clergyman

Presbyterian Minister

Official Character

239 E. Main St. Elkton, Md.

Address

This Certificate to be returned, within thirty days from the date of marriage to the office of the Clerk of the Circuit Court for above named County

S365 R100

ISSUED
CLERK'S OFFICE
OCT - 7 1935
WALTER G. MACK CLERK

Marriage License

No. 3645

STATE OF MARYLAND

I Hereby Certify, That on this 7 day of Oct. Nineteen hundred and thirty the below, were by me united in marriage at ELKTON, MD. in accordance with the License issued by the Clerk of the Circuit Court hereinafter indicated.

GEORGE STRANG (Name of Groom) and LUCY RABBAI (Name of Bride)

Residence of Groom BRIDGETON N.J. Age 22 Color W Nativity N.J. (State or Country)

Occupation CLERK and who is SINGLE. (State here whether single, widower or divorced as the case may be)

Residence of Bride BRIDGETON N.J. Age 20 Color W Nativity PA. (State or Country)

Occupation PACKING BOTTLES and who is SINGLE. (State here whether single, widow or divorced as the case may be)

Name of Person consenting if Groom is a Minor _____ (Parent or Guardian)

Name of Person consenting if Bride is a Minor _____ (Parent or Guardian)

NOT RELATED. (State here whether the contracting parties are in any way related)

C. M. Cope
Official Character
Baptist Minister
(Address)
ELK[illegible]

This Certificate to be returned,
within thirty days from the date of marriage to the office of the Clerk of the Circuit Court for CECIL County.

S-365

E-126

FORM V. S.
NO. 18

MARGIN RESERVED FOR BINDING

STATE OF MARYLAND

File No.....

DEPARTMENT OF HEALTH

REPORT OF MARRIAGE

County Baltimore Town or City Towson Md

Name of Groom George A Steiner Age 21

Residence Washington D C Occupation

Color White Nativity (State or Country) Any prior Marriage no

If prior marriage, how and when dissolved

Name of person consenting when a minor (Parent or Guardian)

Name of Bride Pearl R Ewing Age 17

Residence Essex Md Occupation

Color White Nativity (State or Country) Any prior marriage no

If prior marriage, how and when dissolved

Name of person consenting when a minor Parents (Parent or Guardian)

Date of issue of License Jany 23 1937 County or City of issue Towson

Date of Ceremony Jan 30 1937 Performed at Middle River

Ceremony Performed by James A Brooks

Signature of Clerk of Court Cudelling Brown Jr (County or City)

A 365
1807

B 260

V. S. A-23

MARGIN RESERVED FOR BINDING

STATE OF MARYLAND File No.....

DEPARTMENT OF HEALTH

REPORT OF MARRIAGE

County Montgomery Town or City Rockville, Md.

Name of Groom George P. Strange Age 28

Residence Richmond, Va. Occupation Teacher

Color Wh. Nativity Va. (State or Country) Any prior Marriage No

If prior marriage, how and when dissolved

Name of person consenting when a minor (Parent or Guardian)

Name of Bride Susie M. Baker Age 29

Residence Richmond, Va. Occupation Teacher

Color Wh. Nativity Va. (State or Country) Any prior marriage No

If prior marriage, how and when dissolved

Name of person consenting when a minor (Parent or Guardian)

Date of issue of License Nov. 11 1938 County or City of issue Montgomery Co.

Date of Ceremony Nov. 11 1938 Performed at Hyattstown, Md.

Ceremony Performed by O. C. Barnes

Signature of Clerk of Court C.K. Watkins, Montg. Co. (County or City)

S-365

M.520

FORM V. S.
NO. 18

MARGIN RESERVED FOR BINDING

STATE OF MARYLAND
DEPARTMENT OF HEALTH

File No.

REPORT OF MARRIAGE

County ALLEGANY. Town or City CUMBERLAND, MD

Name of Groom George B. Schetrompf. Age 26

Residence Amaranth Pa Occupation

Color White Nativity (State or Country) Any prior Marriage No

If prior marriage, how and when dissolved

Name of person consenting when a minor (Parent or Guardian)

Name of Bride Margaret L. Means. Age 21

Residence Mt Savage Md Occupation

Color White Nativity (State or Country) Any prior marriage No

If prior marriage, how and when dissolved

Name of person consenting when a minor (Parent or Guardian)

Date of issue of License Mar 7 1932 County or City of issue ALLEGANY.

Date of Ceremony Mar 7 1932 Performed at CUMBERLAND, MD

Ceremony Performed by W A Eisenberger Min CUMBERLAND, MD

Signature of Clerk of Court Lloyd L. Shaffer ALLEGANY. (County or City)

S-365

W-420

FORM V. S.
NO. 18

MARGIN RESERVED FOR BINDING

STATE OF MARYLAND

File No.....

DEPARTMENT OF HEALTH

REPORT OF MARRIAGE

County ALLEGANY. Town or City CUMBERLAND, M

Name of Groom George B. Strauts Age 21

Residence Johnstown Pa Occupation

Color White Nativity (State or Country) Any prior Marriage No

If prior marriage, how and when dissolved

Name of person consenting when a minor (Parent or Guardian)

Name of Bride Verna B. Walls. Age 20

Residence Johnstown Pa Occupation

Color White Nativity (State or Country) Any prior marriage No

If prior marriage, how and when dissolved

Name of person consenting when a minor (Parent or Guardian)

Date of issue of License July 18 1934 County or City of issue ALLEGANY.

Date of Ceremony July 18 1934 Performed at CUMBERLAND

Ceremony Performed by A16 Flora Wise CUMBERLAND

Signature of Clerk of Court ALLEGANY. (County or City)

S. 365

6

H-435

FORM V. S. NO. 18

MARGIN RESERVED FOR BINDING

STATE OF MARYLAND

DEPARTMENT OF HEALTH

REPORT OF MARRIAGE

File No.....

County Baltimore Town or City.....

Name of Groom George C Sternemon Age 21 years

Residence Lancaster Penna Occupation.....

Color White Nativity..... (State or Country) Any prior Marriage No

If prior marriage, how and when dissolved ~

Name of person consenting when a minor ~ (Parent or Guardian)

Name of Bride Marie M Wiltrout Age 21 years

Residence Altoona Penna Occupation.....

Color White Nativity..... (State or Country) Any prior marriage No

If prior marriage, how and when dissolved ~

Name of person consenting when a minor ~ (Parent or Guardian)

Date of issue of License January 2 1933 County or City of issue Towson Md

Date of Ceremony.....19..... Performed at.....

Ceremony Performed by.....

Signature of Clerk of Court Louis Mc L Merryman (County or City)

No return

S-365

C425

FORM V. S. NO. 18

MARGIN RESERVED FOR BINDING

File No.....

STATE OF MARYLAND
DEPARTMENT OF HEALTH
REPORT OF MARRIAGE

County Montgomery Town or City Rockville, Md.

Name of Groom George Douglas Strong Age 28

Residence Wash. D. C. Occupation Cab Driver

Color wh. Nativity Md. (State or Country) Any prior Marriage No

If prior marriage, how and when dissolved

Name of person consenting when a minor (Parent or Guardian)

Name of Bride Dorothy Mary Colasanto Age 20

Residence Wash. D. C. Occupation ---------

Color wh. Nativity D. C. (State or Country) Any prior marriage No

If prior marriage, how and when dissolved

Name of person consenting when a minor (Parent or Guardian)

Date of issue of License Dec. 24, 1936 County or City of issue Montgomery

Date of Ceremony Dec. 24, 1936 Performed at Rockville, Md.

Ceremony Performed by Rev. Arthur B. Rudd

Signature of Clerk of Court C. K. Watkins, Montg. Co. (County or City)

S 365

E 560

FORM V. S. NO. 18

MARGIN RESERVED FOR BINDING

STATE OF MARYLAND

File No.....

DEPARTMENT OF HEALTH

REPORT OF MARRIAGE

County Kent Town or City Chestertown

Name of Groom George E. Storm Age 23

Residence New York City Occupation Soldier

Color W Nativity N. Y. Any prior Marriage no
(State or Country)

If prior marriage, how and when dissolved

Name of person consenting when a minor
(Parent or Guardian)

Name of Bride Anna E. Emery Age 20

Residence Wil. Del. Occupation —

Color W Nativity Del Any prior marriage no
(State or Country)

If prior marriage, how and when dissolved

Name of person consenting when a minor
(Parent or Guardian)

Date of issue of License Jan. 1 1931 County or City of issue Kent Co.

Date of Ceremony Jan. 1 1931 Performed at Chestertown

Ceremony Performed by W. P. Moon

Signature of Clerk of Court Robt. D. Shallcross
(County or City)

30
1198
D 365

D 5-5-0

FORM V. S. NO. 18

MARGIN RESERVED FOR BINDING

STATE OF MARYLAND
DEPARTMENT OF HEALTH
REPORT OF MARRIAGE

File No.....

HOWARD — ELLICOTT CITY.

County..... Town or City.....

Name of Groom George F. Sternat Age 31

Residence Balto. City Occupation Chauffeur

Color White Nativity Md. (State or Country) Any prior Marriage yes

If prior marriage, how and when dissolved Widower

Name of person consenting when a minor ✓ (Parent or Guardian)

Name of Bride Edith L. Iman Age 22

Residence Balto. City Occupation None

Color White Nativity W. Va. (State or Country) Any prior marriage ✓

If prior marriage, how and when dissolved Single

Name of person consenting when a minor ✓ (Parent or Guardian)

Date of issue of License 28th Jan 1936 County or City of issue HOWARD

Date of Ceremony 28 Jan 1936 Performed at Ellicott City

Ceremony Performed by Thomas M. Dickey, Ellicott City, Md

Signature of Clerk of Court Benj. Mellor Jr. HOWARD (County or City)

S365

B514

FORM V. S. NO. 16

MARGIN RESERVED FOR BINDING

STATE OF MARYLAND

DEPARTMENT OF HEALTH

REPORT OF MARRIAGE

File No.....

County Frederick Town or City Frederick

Name of Groom George Frederick Sternat Age 25

Residence 1135 W. Hamburg St. Baltimore Md. Occupation Chauffeur

Color white Nativity Md. (State or Country) Any prior Marriage no

If prior marriage, how and when dissolved ------

Name of person consenting when a minor ----- (Parent or Guardian)

Name of Bride Ruth F. Bonnebille Age 18

Residence Mt. Airy Md. Occupation ------

Color white Nativity Va. (State or Country) Any prior marriage no

If prior marriage, how and when dissolved -------

Name of person consenting when a minor ------- (Parent or Guardian)

Date of issue of License Jan. 24, 1931 County or City of issue Frederick

Date of Ceremony Jan. 24, 1931 Performed at Frederick, Md.

Ceremony Performed by Douglass Hooff Rector All Saints Parish

Signature of Clerk of Court Eli G. Haugh Frederick (County or City)

S 365

G 650

FORM V. S. NO. 18

MARGIN RESERVED FOR BINDING

STATE OF MARYLAND

DEPARTMENT OF HEALTH

REPORT OF MARRIAGE

File No.....

County Montgomery Town or City Rockville

Name of Groom George H. Strunk Age 21

Residence Penarggle Pa Occupation carpenter

Color white Nativity Pa (State or Country) Any prior Marriage no

If prior marriage, how and when dissolved

Name of person consenting when a minor (Parent or Guardian)

Name of Bride Irma E. Green Age 18

Residence Baytonsville Md Occupation

Color white Nativity Md (State or Country) Any prior marriage no

If prior marriage, how and when dissolved

Name of person consenting when a minor (Parent or Guardian)

Date of issue of License 4th Apr 1931 19 County or City of issue Rockville

Date of Ceremony 4th Apr 1931 19 Performed at Rockville

Ceremony Performed by B. M. Osgood

Signature of Clerk of Court By Clayton K. Watkins, Rockville Md (County or City)

S 365 B 240

GOOD ONLY IN COUNTY WHERE ISSUED

Marriage License

No. 38155

STATE OF MARYLAND

_____ COUNTY

10988

I Hereby Certify, That on this 21 day of (Sept. THIRTY EIGHT Nineteen hundred and thirty

the below, were by me united in marriage at ELKTON, MD. in accordance with the License issued by the Clerk of the Circuit Court of the County herein indicated.

(Strohmeyer) BAGWELL

_____ (Name of Groom) and _____ (Name of Bride)

Residence of Groom _____ Age 21 Color _____ Nativity _____ (State or Country)

Occupation _____ and who is _____ (State here whether single, widower or divorced as the case may be)

Residence of Bride _____ Age 18 Color _____ Nativity _____ (State or Country)

Occupation _____ and who is _____ (State here whether single, widow or divorced as the case may be)

Name of Person consenting if Groom is a Minor _____ (Parent or Guardian)

Name of Person consenting if Bride is a Minor _____ (Parent or Guardian)

_____ (State here whether the contracting parties are in any way related)

C. M. Coe
Signature of Officiating Clergyman

Baptist minister
Official Character

Elkton Md.
Address

Walter L. Brooke
Clerk of the Circuit Court

This Certificate to be retained by the office of the Clerk of the Circuit Court for above named County.

S-365

C-256

FORM V. S. NO. 16

MARGIN RESERVED FOR BINDING

STATE OF MARYLAND

DEPARTMENT OF HEALTH

REPORT OF MARRIAGE

File No.....

County Frederick Town or City Frederick

Name of Groom George L. Strong Age 27

Residence 1202 N. Capitol St. Washington, D. C. Occupation Auto business

Color white Nativity Japan (State or Country) Any prior Marriage no

If prior marriage, how and when dissolved -------

Name of person consenting when a minor ------- (Parent or Guardian)

Name of Bride Janet Hull Cochnower Age 31

Residence Rockville, Md. Occupation Teacher

Color white Nativity Minn. (State or Country) Any prior marriage no

If prior marriage, how and when dissolved -------

Name of person consenting when a minor ------- (Parent or Guardian)

Date of issue of License Apr. 3, 1937 County or City of issue Frederick

Date of Ceremony Apr. 3, 1937 Performed at Frederick

Ceremony Performed by Chas. E. Wehler, Pastor Presby. Ch., Frederick, Md.

Signature of Clerk of Court Ellis C. Wachter Frederick (County or City)

25
1251

X-640

FORM V. S.
NO. 18

S-365

MARGIN RESERVED FOR BINDING

STATE OF MARYLAND

File No.....

DEPARTMENT OF HEALTH

REPORT OF MARRIAGE

County HOWARD Town or City ELLICOTT CITY

Name of Groom George H. Stream Age 30

Residence Falls Church, Va. Occupation Chauffeur

Color white Nativity Va. (State or Country) Any prior Marriage —

If prior marriage, how and when dissolved —

Name of person consenting when a minor — (Parent or Guardian)

Name of Bride Georgia T. Fraley Age 27

Residence Falls Church, Va. Occupation Clerk

Color white Nativity Va. (State or Country) Any prior marriage Yes

If prior marriage, how and when dissolved Divorced

Name of person consenting when a minor — (Parent or Guardian)

Date of issue of License 25th June 1932 County or City of issue HOWARD

Date of Ceremony 25th June 1932 Performed at Ellicott City

Ceremony Performed by H. D. Stewart, Ellicott City

Signature of Clerk of Court Benj Mellor Jr. HOWARD (County or City)

5-365

C-120

FORM V. S. NO. 18

MARGIN RESERVED FOR BINDING

STATE OF MARYLAND File No.....

DEPARTMENT OF HEALTH

REPORT OF MARRIAGE

County Garrett Town ~~or City~~ Oakland, Md.

Name of Groom George Wayne Strawn Age 23 yr.

Residence Smithfield, Pa. Occupation Timber Inspector

Color White Nativity Penna. (State or Country) Any prior Marriage No

If prior marriage, how and when dissolved

Name of person consenting when a minor (Parent or Guardian)

Name of Bride Sarah Ellen Chisholm Age 18 3/12 yr.

Residence Smithfield, Pa. Occupation housewifery

Color White Nativity Penna. (State or Country) Any prior marriage No

If prior marriage, how and when dissolved

Name of person consenting when a minor (Parent or Guardian)

Date of issue of License April 8" 1932 County ~~or City~~ of issue Garrett

Date of Ceremony April 9" 1932 Performed at Grantsville, Md.

Ceremony Performed by G. C. Bell

Signature of Clerk of Court E. Z. Tower (County ~~or City~~) Garrett

S 365

F 257

FORM V. S. NO. 18

MARGIN RESERVED FOR BINDING

STATE OF MARYLAND

File No.....

DEPARTMENT OF HEALTH

REPORT OF MARRIAGE

County Carroll Town or City Westminster

Name of Groom Gerald E. Sterner Age 24

Residence Hanover, Pa. Occupation Baker

Color white Nativity Pa. (State or Country) Any prior Marriage

If prior marriage, how and when dissolved

Name of person consenting when a minor (Parent or Guardian)

Name of Bride Gertrude M. Lucenbaugh Age 20

Residence Hanover, Pa. Occupation Laborer

Color white Nativity Pa. (State or Country) Any prior marriage

If prior marriage, how and when dissolved

Name of person consenting when a minor (Parent or Guardian)

Date of issue of License Aug. 26, 1933 County or City of issue Carroll

Date of Ceremony " " 1933 Performed at Westminster, Md.

Ceremony Performed by Paul H. Geary

Signature of Clerk of Court Edwin M. Mellor, Jr. (Carroll) (County or City)

S-365

S-361

GOOD ONLY IN COUNTY WHERE ISSUED
AUG 29 1936
WALTER E. BUCK,

Marriage License

No. 12674

STATE OF MARYLAND

CECIL COUNTY

I Hereby Certify, That on this 29 day of Aug. Nineteen hundred and thirty THIRTY SIX the below, were by me united in marriage at ELKTON, in accordance with the License issued by the Clerk of the Circuit Court of the County herein indicated.

GILBERT J. STREAM (Name of Groom) and SUSIE V. SHOTWELL (Name of Bride)

Residence of Groom WASHINGTON D. C. Age 30 Color W Nativity VA. (State or Country)

Occupation TRUCK DRIVER and who is SINGLE (State here whether single, widower or divorced as the case may be)

Residence of Bride MC LEAN VA. Age 30 Color W Nativity VA. (State or Country)

Occupation CLERK and who is SINGLE (State here whether single, widow or divorced as the case may be)

Name of Person consenting if Groom is a Minor _____ (Parent or Guardian)

Name of Person consenting if Bride is a Minor _____ (Parent or Guardian)

NOT RELATED
(State here whether the contracting parties are in any way related)

J. T. BAILEY
Signature of Officiating Clergyman

MINISTER
Official Character

ELKTON, MD.
Address

This Certificate to be retained by the office of the Clerk of the Circuit Court for above named County.

Walter E. Buck
Clerk of the Circuit Court

S365

B400

FORM V. S. NO. 18

MARGIN RESERVED FOR BINDING

STATE OF MARYLAND
DEPARTMENT OF HEALTH
REPORT OF MARRIAGE

File No.....

County Frederick Town or City Frederick

Name of Groom H. Glenn W. Strine Age 22

Residence 607 N. Market St. Frederick, Md. Occupation Clerk

Color white Nativity Md. (State or Country) Any prior Marriage no

If prior marriage, how and when dissolved -------

Name of person consenting when a minor ------- (Parent or Guardian)

Name of Bride Bessie A. Bell Age 19

Residence 322 Madison St. Frederick, Md. Occupation Stenographer

Color white Nativity Md. (State or Country) Any prior marriage no

If prior marriage, how and when dissolved -------

Name of person consenting when a minor ------- (Parent or Guardian)

Date of issue of License May 15, 1934 County or City of issue Frederick

Date of Ceremony May 16, 1934 Performed at Frederick, Md.

Ceremony Performed by G. Ellis Williams, Minister Calvary M.E.Ch., Frederick, Md.

Signature of Clerk of Court Eli G. Haugh Frederick (County or City)

33
5275 S365 1199 R524

FORM V. S.
NO. 18

MARGIN RESERVED FOR BINDING

STATE OF MARYLAND
DEPARTMENT OF HEALTH
REPORT OF MARRIAGE

File No.

County HOWARD Town or City ELLICOTT CITY

Name of Groom H. Joseph Stromberg Age 24

Residence Marriottsville, Md. Occupation Farmer

Color white Nativity Md. (State or Country) Any prior Marriage —

If prior marriage, how and when dissolved Single

Name of person consenting when a minor — (Parent or Guardian)

Name of Bride Blanche V. Runkles Age 28

Residence Ellicott City Occupation none

Color white Nativity Md. (State or Country) Any prior marriage Yes

If prior marriage, how and when dissolved A Divorcee (10/4/38)

Name of person consenting when a minor — (Parent or Guardian)

Date of issue of License 7 Nov. 1938 County or City of issue HOWARD

Date of Ceremony 9 Nov. 1938 Performed at Ellicott City, Md.

Ceremony Performed by Carl Mumford Ellicott City, Md HOWARD

Signature of Clerk of Court Benj Mellor Jr. (County or City)

S 365

E 255

GOOD ONLY IN COUNTY WHERE ISSUED

Marriage License

No. 23429

STATE OF MARYLAND

CECIL COUNTY

I Hereby Certify, That on this 17 day of Aug. Nineteen hundred and thirty THIRTY SEVEN the below, were by me united in marriage at Elkton in accordance with the License issued by the Clerk of the Circuit Court of the County herein indicated.

HAROLD STRAIGE (Name of Groom) and GRACE M. EISEMANN (Name of Bride)

Residence of Groom PHILA. PA. Age 30 Color W Nativity PA. (State or Country)

Occupation ASST. TRUST OFFICER and who is SINGLE. (State here whether single, widower or divorced as the case may be)

Residence of Bride PHILA. PA. Age 22 Color W Nativity PA. (State or Country)

Occupation AT HOME and who is SINGLE. (State here whether single, widow or divorced as the case may be)

Name of Person consenting if Groom is a Minor (Parent or Guardian)

Name of Person consenting if Bride is a Minor (Parent or Guardian)

NOT RELATED. (State here whether the contracting parties are in any way related)

C. M. Cope
Signature of Officiating Clergyman

Baptist minister
Official Character

Elkton Md.
Address

Walter L. Brooks
Clerk of the Circuit Court

This Certificate to be retained by the office of the Clerk of the Circuit Court for above named County.

B-365

B-450

FORM V. S.
NO. 16

MARGIN RESERVED FOR BINDING

STATE OF MARYLAND

File No.....

DEPARTMENT OF HEALTH

REPORT OF MARRIAGE

County Carroll Town or City Westminster

Name of Groom Harold R. Starner Age 22

Residence Westminster, Md. Occupation Clerk

Color White Nativity Md. Any prior Marriage

(State or Country)

If prior marriage, how and when dissolved

Name of person consenting when a minor

(Parent or Guardian)

Name of Bride Mabel Helena Bloom Age 23

Residence Westminster, Md. Occupation Seamstress

Color White Nativity Md. Any prior marriage

(State or Country)

If prior marriage, how and when dissolved

Name of person consenting when a minor

(Parent or Guardian)

Date of issue of License Nov 2, 1934 County or City of issue Carroll

Date of Ceremony " 3 1934 Performed at Uniontown, Md.

Ceremony Performed by Rev. M. L. Kroh " "

Signature of Clerk of Court Edwin M. Mellor, Jr. (Deputy)

(County or City)

3365 8535

IS GOOD ONLY IN COUNTY WHERE ISSUED
CLERKS OFFICE
JUL 24 1939

Marriage License

No. 45637

STATE OF MARYLAND
CECIL COUNTY

I Hereby Certify, That on this 24th day of July Nineteen hundred and thirty THIRTY NINE the below, were by me united in marriage at ELKTON, MD. in accordance with the License issued by the Clerk of the Circuit Court of the County herein indicated.

HARRY C. STORM (Name of Groom) and MARY A. SANTOWORO (Name of Bride)

Residence of Groom [illegible] Age 21 Color [illegible] Nativity [illegible] (State or Country)

Occupation [illegible] and who is SINGLE (State here whether single, widower or divorced as the case may be)

Residence of Bride [illegible] Age 21 Color [illegible] Nativity [illegible] (State or Country)

Occupation NONE and who is SINGLE (State here whether single, widow or divorced as the case may be)

Name of Person consenting if Groom is a Minor _____ (Parent or Guardian)

Name of Person consenting if Bride is a Minor _____ (Parent or Guardian)

NOT RELATED (State here whether the contracting parties are in any way related)

J. T. BAKER
Signature of Officiating Clergyman

MINISTER
Official Character

ELKTON, MD.
Address

Walter L. Brooks
Clerk of the Circuit Court

This Certificate to be retained by the office of the Clerk of the Circuit Court for above named County

S 365 -

B 140

V. S. A-23

MARGIN RESERVED FOR BINDING

STATE OF MARYLAND

DEPARTMENT OF HEALTH

REPORT OF MARRIAGE

File No.....

County ALLEGANY Town or City CUMBERLAND, MD.

Name of Groom Harry Ellis Sturms Age 29

Residence Parsons W Va Occupation CCC Commander

Color W Nativity W Va (State or Country) Any prior Marriage No

If prior marriage, how and when dissolved

Name of person consenting when a minor (Parent or Guardian)

Name of Bride Freda Marie Bible Age 21

Residence Parsons W Va Occupation

Color W Nativity W Va (State or Country) Any prior marriage No

If prior marriage, how and when dissolved

Name of person consenting when a minor (Parent or Guardian)

Date of issue of License Oct 30 1939 County or City of issue CUMBERLAND, MD.

Date of Ceremony Oct 30 1939 Performed at CUMBERLAND, MD.

Ceremony Performed by W. A. Eisenberger CUMBERLAND, MD.

Signature of Clerk of Court [illegible] CUMBERLAND, MD. (County or City)

B-365

L-240

FORM V. S.
NO. 16

MARGIN RESERVED FOR BINDING

STATE OF MARYLAND

File No.....

DEPARTMENT OF HEALTH

REPORT OF MARRIAGE

County Garrett Town or ~~City~~ Oakland, Md.

Name of Groom Harry Franklin Strahin Age 21 7/12 yrs.

Residence Morgantown, W.Va. Occupation Miner

Color White Nativity Penna. Any prior Marriage No.
(State or Country)

If prior marriage, how and when dissolved

Name of person consenting when a minor
(Parent or Guardian)

Name of Bride Edna Mae Lazzelle Age 20 yrs.

Residence Morgantown, W.Va. Occupation Housekeeping

Color White Nativity W. Va. Any prior marriage No.
(State or Country)

If prior marriage, how and when dissolved

Name of person consenting when a minor
(Parent or Guardian)

Date of issue of License Aug. 18. 1934 County or ~~City~~ of issue Garrett

Date of Ceremony Aug. 18" 1934 Performed at Oakland Md.

Ceremony Performed by Archibald Moore,

Signature of Clerk of Court A. G. Ross, Garrett
(County or ~~City~~)

S365

G612

FORM V. S.
NO. 18

MARGIN RESERVED FOR BINDING

STATE OF MARYLAND

DEPARTMENT OF HEALTH

REPORT OF MARRIAGE

File No.

County ALLEGANY Town or City CUMBERLAND, MD.

Name of Groom Harry G. Strimpe Age 42

Residence Windber Pa Occupation

Color White Nativity (State or Country) Any prior Marriage No

If prior marriage, how and when dissolved

Name of person consenting when a minor (Parent or Guardian)

Name of Bride Jocelyn A. H. Grove Age 19

Residence Windber Pa Occupation

Color White Nativity (State or Country) Any prior marriage No

If prior marriage, how and when dissolved

Name of person consenting when a minor (Parent or Guardian)

Date of issue of License Aug 17 1935 County or City of issue ALLEGANY

Date of Ceremony Aug 17 1935 Performed at CUMBERLAND, MD.

Ceremony Performed by H. H. Sharp Mn CUMBERLAND, MD.

Signature of Clerk of Court [signature] ALLEGANY (County or City)

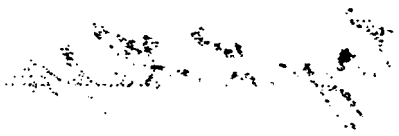

L365

A654

FORM V. S. NO. 18

MARGIN RESERVED FOR BINDING

STATE OF MARYLAND

DEPARTMENT OF HEALTH

File No.....

REPORT OF MARRIAGE

Hagerstown, Washington County, Maryland.

County..... Town or City.....

Name of Groom Harry W. Strohm Age 23

Residence R #1 Harrisburg, Pa. Occupation Steel Factory

Color white Nativity Pa. (State or Country) Any prior Marriage No

If prior marriage, how and when dissolved.....

Name of person consenting when a minor..... (Parent or Guardian)

Name of Bride Ethel Arnold Age 22

Residence Harrisburg, Pa. Occupation Garmet Factory

Color white Nativity Pa. (State or Country) Any prior marriage No

If prior marriage, how and when dissolved.....

Name of person consenting when a minor..... (Parent or Guardian)

Date of issue of License April 20, 1935 19 County or City of issue Washington.

Date of Ceremony April 20, 1935 19 Performed at Hagerstown

Ceremony Performed by Rev. J. M. Carter, Min. of the Gospel, Hagerstown

Signature of Clerk of Court Edmund Oswald Washington. (County or City)

8-365.

9653

FORM V. S. NO. 16

MARGIN RESERVED FOR BINDING

STATE OF MARYLAND

File No.....

DEPARTMENT OF HEALTH

REPORT OF MARRIAGE

Hagerstown, Washington
Maryland.

County..... Town or City.....

Name of Groom Harvey E. Shetron Age 21

Residence Chambersburg, Pa. Occupation Machinist

Color white Nativity New York (State or Country) Any prior Marriage No

If prior marriage, how and when dissolved.....

Name of person consenting when a minor..... (Parent or Guardian)

Name of Bride Fineta Grandinetti Age 18

Residence Chambersburg, Pa. Occupation Housework

Color white Nativity Long Island (State or Country) Any prior marriage No

If prior marriage, how and when dissolved.....

Name of person consenting when a minor..... (Parent or Guardian)

Date of issue of License Aug. 21, 1934 19 County or City of issue Washingto

Date of Ceremony Aug. 21, 1934 19 Performed at dagerstown

Ceremony Performed by Rev. J. M. Carter, Min. of Gospel, Hagerstown

Signature of Clerk of Court Edward, Washington Washington (County or City)

9365

V. S. A-23

MARGIN RESERVED FOR BINDING

STATE OF MARYLAND File No.....

DEPARTMENT OF HEALTH

REPORT OF MARRIAGE

County ..... Town or City .....

Name of Groom ..... Age 21

Residence ..... Occupation .....

Color ..... Nativity ..... Any prior Marriage .....
(State or Country)

If prior marriage, how and when dissolved .....

Name of person consenting when a minor .....
(Parent or Guardian)

Name of Bride ..... Age 21

Residence ..... Occupation .....

Color ..... Nativity ..... Any prior marriage .....
(State or Country)

If prior marriage, how and when dissolved .....

Name of person consenting when a minor .....
(Parent or Guardian)

Date of issue of License ..... 19 37 County or City of issue .....

Date of Ceremony ..... 19 37 Performed at .....

Ceremony Performed by .....

Signature of Clerk of Court .....
(County or City)

GOOD ONLY IN COUNTY WHERE ISSUED

Marriage License

STATE OF MARYLAND

_____ COUNTY

No. 31633

4157

I Hereby Certify, That on this 28 day of May Nineteen hundred and thirty THIRTY EIGHT the below, were by me united in marriage at ELKTON, MD. in accordance with the License issued by the Clerk of the Circuit Court of the County herein indicated.

_____ and _____
(Name of Groom) (Name of Bride)

Residence of Groom _____ Age 31 Color _____ Nativity _____
(State or Country)

Occupation _____ and who is _____
(State here whether single, widower or divorced as the case may be)

Residence of Bride _____ Age _____ Color _____ Nativity _____
(State or Country)

Occupation _____ and who is _____
(State here whether single, widow or divorced as the case may be)

Name of Person consenting if Groom is a Minor _____
(Parent or Guardian)

Name of Person consenting if Bride is a Minor _____
(Parent or Guardian)

_____
(State here whether the contracting parties are in any way related)

REV. P. K. LAMBERT
Signature of Officiating Clergyman

MINISTER
Official Character

ELKTON, MD.
Address

This Certificate to be retained by the office of the Clerk of the Circuit Court for above named County.

Walter L. Brooke
Clerk of the Circuit Court

S-365

S-421

FORM V. S. NO. 16

MARGIN RESERVED FOR BINDING

STATE OF MARYLAND
DEPARTMENT OF HEALTH
REPORT OF MARRIAGE

File No 27140

County CECIL Town or City ELKTON, MD.

Name of Groom Henry O. Stromberg Age 21

Residence Chester Pa, Occupation Chemist

Color White Nativity Pa (State or Country) Any prior Marriage ~

If prior marriage, how and when dissolved ~

Name of person consenting when a minor ~ (Parent or Guardian)

Name of Bride Kathleen S. Schlosser Age 18

Residence Chester, Pa, Occupation ~

Color White Nativity Pa (State or Country) Any prior marriage ~

If prior marriage, how and when dissolved ~

Name of person consenting when a minor ~ (Parent or Guardian)

Date of issue of License Aug 13, 1934 County or City of issue CECIL

Date of Ceremony Aug 13 1934 Performed at ELKTON, MD.

Ceremony Performed by C. M. Cope

Signature of Clerk of Court S. Ralph Andrew CECIL (County or City)

ISSUED
GOOD ONLY IN COUNTY
WHERE ISSUED
CLERK'S OFFICE
JAN 21 1939
WALTER E. BUCK,

Marriage License

STATE OF MARYLAND
CECIL COUNTY

No. 43706

B650

THIRTY NINE

I Hereby Certify, That on this 21 day of Jan. Nineteen hundred and thirty the below, were by me united in marriage at ELKTON, MD. in accordance with the License issued by the Clerk of the Circuit Court of the County herein indicated.

HERBERT STRUMBERG (Name of Groom) and FRANCES H. BROWN (Name of Bride)

Residence of Groom NEW YORK N. Y. Age 36 Color [illegible] Nativity GERMANY (State or Country)

Occupation MECHANIC and who is INGLE (State here whether single, widower or divorced as the case may be)

Residence of Bride NEW YORK N. Y. Age 3[illegible] Color [illegible] Nativity PA. (State or Country)

Occupation [illegible]TRON and who is DIVORCED 1938 ILKES BARRE PA. DEFENDANT (State here whether single, widow or divorced as the case may be)

Name of Person consenting if Groom is a Minor _____ (Parent or Guardian)

Name of Person consenting if Bride is a Minor _____ (Parent or Guardian)

NOT RELATED
(State here whether the contracting parties are in any way related)

J. T. BAKER
Signature of Officiating Clergyman

MINISTER
Official Character

ELKTON, MD.
Address

This Certificate to be retained by the office of the Clerk of the Circuit Court for above named County.

Walter E. Buck
Clerk of the Circuit Court

8-365

F-5440

FORM V. S. NO. 18

MARGIN RESERVED FOR BINDING

STATE OF MARYLAND File No.....

DEPARTMENT OF HEALTH

REPORT OF MARRIAGE

County Montgomery Town or City Rockville, Md.

Name of Groom Herbert C. Switherenback Age 23

Residence Binghamton, N.Y. Occupation Barber

Color White Nativity N. Y. (State or Country) Any prior Marriage No

If prior marriage, how and when dissolved

Name of person consenting when a minor (Parent or Guardian)

Name of Bride Eleanor H. Finley Age 23

Residence Framingham, Mass. Occupation Housework

Color White Nativity Mass. (State or Country) Any prior marriage No

If prior marriage, how and when dissolved

Name of person consenting when a minor (Parent or Guardian)

Date of issue of License Aug. 21 1934 County or City of issue Montgomery County

Date of Ceremony Aug. 21 1934 Performed at Rockville, Md.

Ceremony Performed by E. S. Sheppe, Jr.

Signature of Clerk of Court Clayton K. Watkins, Montg. Co. Md. (County or City)

S 3/65

GOOD ONLY IN COUNTY WHERE ISSUED
CLERK'S OFFICE

Marriage License

STATE OF MARYLAND
CECIL COUNTY

No. 30445

√ 16 245

3197

THIRTY EIGHT

I Hereby Certify, That on this 21st day of Mar. Nineteen hundred and thirty the below, were by me united in marriage at ELKTON, MD. in accordance with the License issued by the Clerk of the Circuit Court of the County herein indicated.

HERBERT E. STERN (Name of Groom) and RUTH R. EKELMAN (Name of Bride)

Residence of Groom NEW YORK N. Y. Age OVER 21 Color W Nativity N. Y. (State or Country)

Occupation SALESMAN and who is DIVORCED SAN FRANCISCO CAL. 1938 (State here whether single, widower or divorced as the case may be)

Residence of Bride NEW YORK N. Y. Age 28 Color W Nativity MICH. (State or Country)

Occupation BUYER and who is DIVORCED DETROIT MICH. 1930 PLAINTIFF (State here whether single, widow or divorced as the case may be)

Name of Person consenting if Groom is a Minor _____ (Parent or Guardian)

Name of Person consenting if Bride is a Minor _____ (Parent or Guardian)

NOT RELATED
(State here whether the contracting parties are in any way related)

REV. MELVIN E. WHEATLEY
Signature of Officiating Clergyman

METHODIST MINISTER
Official Character

ELKTON, MD.
Address

Walter E. Brook
Clerk of the Circuit Court

This Certificate to be retained by the office of the Clerk of the Circuit Court for above named County.

S-365

FORM V. S. NO. 18

MARGIN RESERVED FOR BINDING

J 520

File No.....

STATE OF MARYLAND
DEPARTMENT OF HEALTH
REPORT OF MARRIAGE

County Montgomery Town or City Rockville, Md.

Name of Groom Herbert Preston Stearn Age 19

Residence Potomac, Md. Occupation Clerk

Color wh. Nativity Md. (State or Country) Any prior Marriage No

If prior marriage, how and when dissolved

Name of person consenting when a minor Earl U. and Julia M. Stearn (Parent or Guardian)

Name of Bride Frances Veola Jones Age 19

Residence Wash. D. C. Occupation Stenog.

Color wh. Nativity D. C. (State or Country) Any prior marriage No

If prior marriage, how and when dissolved

Name of person consenting when a minor (Parent or Guardian)

Date of issue of License May 18, 1936 County or City of issue Montgomery

Date of Ceremony May 18, 1936 Performed at Rockville, Md.

Ceremony Performed by Rev. J. Lloyd Black

Signature of Clerk of Court C. K. Watkins, Montg. Co. (County or City)

S 365

N 265

FORM V. S.
NO. 18

MARGIN RESERVED FOR BINDING

STATE OF MARYLAND

File No.....

DEPARTMENT OF HEALTH

REPORT OF MARRIAGE

County Pr Geos Town ~~or City~~ Upper Marlboro

Name of Groom Herman C Stein Age 37

Residence Fort Washington Md Occupation Soldier

Color White Nativity U.S. Any prior Marriage —
(State or Country)

If prior marriage, how and when dissolved —

Name of person consenting when a minor —
(Parent or Guardian)

Name of Bride Catherine Bacunine Age 23

Residence Pittsburg Pa. Occupation ——

Color White Nativity U.S. Any prior marriage
(State or Country)

If prior marriage, how and when dissolved

Name of person consenting when a minor
(Parent or Guardian)

Date of issue of License June 17 1931 County ~~or City~~ of issue Pr Geos

Date of Ceremony June 17 1931 Performed at Upper Marlboro Md

Ceremony Performed by J C M Shreeve Justice

Signature of Clerk of Court S W Hall Pr Geos
(County or City)

S.365

S-543

FORM V. S.
NO. 18

MARGIN RESERVED FOR BINDING

STATE OF MARYLAND

File No.....

DEPARTMENT OF HEALTH

REPORT OF MARRIAGE

County Garrett Town ~~or City~~ Oakland, Md.

Name of Groom Hersel Howard Sturms Age 21 3/12 yrs.

Residence Hendricks, W.Va. Occupation Laborer

Color White Nativity West Va. Any prior Marriage No.
(State or Country)

If prior marriage, how and when dissolved.....

Name of person consenting when a minor.....
(Parent or Guardian)

Name of Bride Delcie May Smallwood Age 19 yrs.

Residence Hendricks, W.Va. Occupation Housewifery

Color White Nativity W. Va. Any prior marriage No.
(State or Country)

If prior marriage, how and when dissolved.....

Name of person consenting when a minor.....
(Parent or Guardian)

Date of issue of License Oct. 19" 1932 County ~~or City~~ of issue Garrett

Date of Ceremony Oct. 19" 1932 Performed at Oakland, Md.

Ceremony Performed by Winfield S. Patterson

Signature of Clerk of Court A G Ross

Garrett
(County ~~or City~~)

S-365

FORM V. S. NO. 18

MARGIN RESERVED FOR BINDING

4452

File No.

STATE OF MARYLAND
DEPARTMENT OF HEALTH
REPORT OF MARRIAGE

County Garrett Town ~~or City~~ Oakland Md.

Name of Groom Homer Lester Strawn Age 26

Residence Eighty Four, Pa. Occupation Farmer

Color White Nativity Pa Any prior Marriage No
(State or Country)

If prior marriage, how and when dissolved

Name of person consenting when a minor
(Parent or Guardian)

Name of Bride Virginia Catherine Holmes Age 20

Residence Washington Pa. Occupation Housewifery

Color White Nativity W. Va. Any prior marriage No
(State or Country)

If prior marriage, how and when dissolved

Name of person consenting when a minor
(Parent or Guardian)

Date of issue of License Dec. 8 1936 County ~~or City~~ of issue Garrett

Date of Ceremony Dec. 8 1936 Performed at Oakland Md.

Ceremony Performed by Archibald Moore

Signature of Clerk of Court A G Rowe Garrett
(County ~~or City~~)

S 365

P 412

FORM V. S. NO. 18

MARGIN RESERVED FOR BINDING

STATE OF MARYLAND

File No.....

DEPARTMENT OF HEALTH

REPORT OF MARRIAGE

County ALLEGANY. Town or City CUMBERLAND, MD.

Name of Groom Horace R. Sterner Age 22

Residence Glenn Campbell Pa Occupation .....

Color White Nativity ..... (State or Country) Any prior Marriage No

If prior marriage, how and when dissolved .....

Name of person consenting when a minor ..... (Parent or Guardian)

Name of Bride Mary E Phillips Age 18

Residence Center or City Pa Occupation .....

Color White Nativity ..... (State or Country) Any prior marriage No

If prior marriage, how and when dissolved .....

Name of person consenting when a minor ..... (Parent or Guardian)

Date of issue of License June 22 19 33 County or City of issue ALLEGANY.

Date of Ceremony June 22 19 33 Performed at CUMBERLAND MD.

Ceremony Performed by W A Eisenberger Min CUMBERLAND MD.

Signature of Clerk of Court [signature] ALLEGANY. (County or City)

S-365

4260

FORM V. S.
NO. 18

MARGIN RESERVED FOR BINDING

STATE OF MARYLAND

DEPARTMENT OF HEALTH

REPORT OF MARRIAGE

File No.....

County Harford Town ~~or City~~ Bel Air

Name of Groom Howard Eber Stern Age 39

Residence Brooklyn, N. Y. Occupation Executive

Color White Nativity Penna. (State or Country) Any prior Marriage No

If prior marriage, how and when dissolved

Name of person consenting when a minor (Parent or Guardian)

Name of Bride Emma Heger Age 29

Residence Rutherford, N. J. Occupation ----

Color White Nativity New Jersey (State or Country) Any prior marriage No

If prior marriage, how and when dissolved

Name of person consenting when a minor (Parent or Guardian)

Date of issue of License Oct. 13, 1934 County ~~of~~ of issue Harford

Date of Ceremony Oct. 13 1934 Performed at Bel Air, Md.

Ceremony Performed by Dillon B. Groves

Signature of Clerk of Court S. H. Carew Harford County (County or City)

5365

5160

FORM V. S. NO. 18

MARGIN RESERVED FOR BINDING

STATE OF MARYLAND

DEPARTMENT OF HEALTH

REPORT OF MARRIAGE

File No. 2225-3

County CECIL Town or City ELKTON, MD.

Name of Groom Howard A. Stern Age 24

Residence Seaford, Del. Occupation Salesman

Color White Nativity Del. (State or Country) Any prior Marriage ✓

If prior marriage, how and when dissolved ✓

Name of person consenting when a minor ✓ (Parent or Guardian)

Name of Bride Grace E. Spear Age 19

Residence Phila, Pa. Occupation ✓

Color White Nativity Md. (State or Country) Any prior marriage ✓

If prior marriage, how and when dissolved ✓

Name of person consenting when a minor ✓ (Parent or Guardian)

Date of issue of License Sept. 9, 1933 County or City of issue CECIL

Date of Ceremony Sept. 9, 1933 Performed at ELKTON, MD.

Ceremony Performed by Edward Minor

Signature of Clerk of Court S. Rolph Andrew CECIL (County or City)

S.365

J-525

FORM V. S. NO. 16

MARGIN RESERVED FOR BINDING

STATE OF MARYLAND

DEPARTMENT OF HEALTH

REPORT OF MARRIAGE

File No.....

County Montgomery Town or City Rockville, Md.

Name of Groom Hubert M. Stream Age 24

Residence Lucketts, Va. Occupation U. S. Gov. Water work

Color white Nativity Va. (State or Country) Any prior Marriage No

If prior marriage, how and when dissolved

Name of person consenting when a minor (Parent or Guardian)

Name of Bride Margaret Agnes Jenkins Age 19

Residence Great Falls, Md. Occupation ----

Color white Nativity Md. (State or Country) Any prior marriage No

If prior marriage, how and when dissolved

Name of person consenting when a minor (Parent or Guardian)

Date of issue of License Nov. 16, 1932 County or City of issue Montgomery

Date of Ceremony Nov. 16, 1932 Performed at Rockville, Md.

Ceremony Performed by Rev. W. B. Waters, Rockville, Md.

Signature of Clerk of Court Clayton K. Watkins, Montgomery County. (County or City)

0004936

H300

J365

FORM V. S. NO. 18

MARGIN RESERVED FOR BINDING

STATE OF MARYLAND

File No.....

DEPARTMENT OF HEALTH

REPORT OF MARRIAGE

County ALLEGANY Town or City CUMBERLAND MD.

Name of Groom Ira Calvin Stanner Age 23

Residence Romney W. Va. Occupation Farmer

Color W Nativity (State or Country) Any prior Marriage No

If prior marriage, how and when dissolved

Name of person consenting when a minor (Parent or Guardian)

Name of Bride Zelda Jane Hott Age 21

Residence Kirby W. Va. Occupation

Color W Nativity (State or Country) Any prior marriage No

If prior marriage, how and when dissolved

Name of person consenting when a minor (Parent or Guardian)

Date of issue of License Oct 29 19 38 County or City of issue MD

Date of Ceremony Oct 29 19 38 Performed at

Ceremony Performed by G. E. Baughman

Signature of Clerk of Court (County or City)

S-365

A-460

FORM V. S.
NO. 18

MARGIN RESERVED FOR BINDING

STATE OF MARYLAND

DEPARTMENT OF HEALTH

File No.....

REPORT OF MARRIAGE

County Garrett Town ~~or City~~ Oakland, Md.

Name of Groom Ira L. Sturm Age 22 yrs.

Residence Philippi, W. Va. Occupation School teacher

Color White Nativity W. Va. Any prior Marriage No
(State or Country)

If prior marriage, how and when dissolved.....

Name of person consenting when a minor.....
(Parent or Guardian)

Name of Bride Mary Elizabeth Haller Age 18 12 yrs

Residence Philippi, W. Va. Occupation Housewife

Color White Nativity W. Va. Any prior marriage No
(State or Country)

If prior marriage, how and when dissolved.....

Name of person consenting when a minor.....
(Parent or Guardian)

Date of issue of License April 29" 1932 County ~~or City~~ of issue Garrett

Date of Ceremony April 29" 1932 Performed at Oakland, Md.

Ceremony Performed by J. N. Dawson,

Signature of Clerk of Court C. E. Fower Garrett
(County ~~or City~~)

S 363

429

S 530

FORM V. S. NO. 18

MARGIN RESERVED FOR BINDING

STATE OF MARYLAND

File No.....

DEPARTMENT OF HEALTH

REPORT OF MARRIAGE

County PRINCE GEORGE'S COUNTY, MD Town or City MARLBORO, MD.

Name of Groom Irwin Floyd Straine Age 27

Residence Waynesboro, Va. Occupation Cook

Color White Nativity N. Carolina (State or Country) Any prior Marriage No

If prior marriage, how and when dissolved

Name of person consenting when a minor (Parent or Guardian)

Name of Bride Esther Lillian Smith Age 38

Residence Waynesboro, Va Occupation Clerk

Color Clerk Nativity Virginia (State or Country) Any prior marriage Yes

If prior marriage, how and when dissolved Divorced

Name of person consenting when a minor (Parent or Guardian)

Date of issue of License June 18 1938 County or City of issue UPPER MARLBORO, MD.

Date of Ceremony June 18 1938 Performed at Forestville, Md.

Ceremony Performed by Thomas B. Ehlers.

Signature of Clerk of Court Brice Bowie PRINCE GEORGE'S COUNTY, MD (County or City)